THE ONLY PAPER IN LICKING COUNTY PUBLISHING ASSOCIATED PRESS DISPATCHES.

THE WEATHER.
For Newark: Cooler tonight; probably frost. Friday, fair.

THE NEWARK ADVOCATE

10 Pages

VOLUME 74—NUMBER 24. NEWARK, OHIO, THURSDAY EVENING, APRIL 18, 1912. TEN CENTS A WEEK.

WIRELESS OF CARPATHIA REMAINS SILENT TODAY

Rescue Ship Making Slowly Toward New York and Will Reach There at 1 O'clock Friday Morning

ALL WIRELESS QUERIES REMAIN UNANSWERED

Thought That Survivors Have Not Been Made Acquainted With Tragedy Which Occurred on Titanic After She Was Abandoned---Preparations Made by New York Society Women to Care for Steerage Passengers.

New York, April 17.—The Cunard liner, Carpathia, bearing the survivors of the sunken steamship Titanic was making slowly toward New York this afternoon groping through the fog. Her wireless is as silent as that of the stricken vessel, a small part of whose cargo she bears. According to the best reports she will not reach here before 1 o'clock tomorrow morning. Wireless messages bombarded the Carpathia all last night and this morning with but little result. Even a message from President Taft asking for news of his aide, Major Butt, remained unanswered and the indications are that no details of the disaster will be known until the Carpathia reaches port. Judging from the nature of the few messages received from the survivors aboard the Carpathia it is inferred that the most of them are ignorant of the awful tragedy which took place aboard the Titanic after she was abandoned.

Thus many wives are ignorant that their husbands have perished, hoping that they were picked up by some passing liner and looking forward to being reunited.

In New York all preparations are being made to receive the survivors. Food, clothing and other necessities have been provided. Police protection will be made and every measure taken to protect the unfortunates who have undergone such a dreadful strain. For the women of the steerage a club of prominent New York women has been formed to house and take care of them until relatives abroad can be informed of their plight.

Washington, D. C,, April 18.—An unconfirmed report reached the White House early today that the White Star Steamer Baltic had picked up 250 passengers from the Titanic.

London, April 18.—The actual number of passengers and crew on board the Titanic at the time of the disaster was 2,208 according to Sydney Buxton, president of the Board of Trade.

REPORT 100 BODIES RECOVERED.

Wellfeet, Mass., April 18.—A wireless message picked up here today stateed that 100 bodies had been recovered near where the Titanic sank.

The message is supposed to have come from the Carpathia, but did not state whether the bodies were on that vessel.

New York, April 18.—The Cunarder Carpathia with 868 survivors of the wrecked Titanic is due at her dock at 11 o'clock tonight. The rescue ship was off Nantucket light ship 196 miles away, at 5.55 this morning. The wireless report that only 705 survivors of the Titanic are on board the Carpathia still persists but no word has been received from the Carpathia within the last 24 hours giving the exact number of those aboard. It is probable that the number of those who perished willtotal 1312. The Carpathia is now said to be in good working wireless zone for numbers of private messages from survivors and instructions to the line were constantly being received during the morning. But no word came to the repeated requests for details.

The Carpathia has sent ashore the names of 125 third class passengers and has requested the White Star line to send a ship with officers and 14 sailors on two tugs to take charge of the thirteen Titanic life boats at the quarantine. This indicates that only 13 life boats had been found available for the rescue work instead of 20 as had been estimated.

All hope has been given up that Col. John J. Astor, Isador Straus, Benjamin Guggenheam, George D. Widener, Archibald Butt, aide to President Taft, Henry B. Harris, the theatrical manager and Charles M. Hayes, president of the Grand Trunk railway have been saved.

The Carpathia operator sent word this morning that Colonel Astor was not aboard and that he did not know whether Benjamin Guggenheim or Archibald Butt were aboard. The scout cruiser Salem requested information regarding Major Butt, from the Carpathia, but the Cunarder gave no answer. The Salem sent ashore the following: "I can read the Carpathia, but she won't take any business from me."

The Cruiser Chester has informed the navy department by wireless that having sent the list of the third class passengers on board the Carpathia by way of the Salem she has now proceeded to Delaware Bay.

George D. Widener, the Philadelphia capitalist is not aboard the Carpathia according to the White Star Line officials this morning. Nor is there any mention made of his son, Harry E. Widener, in the wireless dispatches. Special arrangements have been made to care for the survivors when the Carpathia docks. Customs regulations have been suspended and there will be only a short inspection at quarantine by health department officials as is mandatory under the law. Police reserves will be stationed about the Cunard lines here while only friends and relatives of the survivors with the proper credentials will be the only persons permitted on the pier.

The White Star line posted a bulletin that the Carpathia was off Nantucket at 6 o'clock this morning and was due at 9 o'clock which would bring her to dock at about 11 p. m. unless a heavy mist and fog furthered delay.

New York, April 18.—Vice President Franklin of the White Star Line said: "We are not getting a thing by wireless today from the Carpathia. While we have heard from her several times we have the slightest detail of the Titanic sinking or anything pertaining to the disaster in any way in any wireless message we have received."

"Have you heard from Mr. Ismay?" was asked.

"Yes," replied Franklin. "I have received several messages from Mr Ismay, the last coming in last night during the night. Mr. Ismay is stunned beyond expression. He is simply overwhelmed."

Mr. Franklin declined however to make public the messages from Ismay When he was asked if it was true Mr. Ismay was transferred from the Carpathia to the Cedric Mr. Franklin said: "I am confident that no attempt to transfer him will be made."

London, April 18.—Mr. Buxton, who was plied with questions, stated that the Titanic had actually 16 boats on board, giving accommodations for 990 persons and there were other boats providing accommodations for 188, making a total of 1178. In addition there were 48 life buoys and 3560 life belts The actual number of passengers and crew on board was 2208. Mr. Buxton said:

"I want the house to clearly understand that up to the present it has never been suggested by a responsible expert that every vessel, however large, or however smal, well equipped with water tight compartments should necessarily carry life boats adequate to accommodate all on board. The present disaster has created a new situation which need must be most carefully considered in the light of the Titanic disaster and as protection for the future."

Washington, April 18.—After a conference at the White House today between Mr. Nagle, the secretary of Commerce and Labor, C. D. Hilles, secretary to President Taft, and Miss Mabel Boardman, acting head of the American Red Cross society, it was announced that an appeal to the people of the United States would probably be sent broadcast today by the Red Cross society for funds to aid the destitute survivors of the sunken Titanic.

New York, April 18—The Dutch oil tank steamer La Fradre, which came in today from Antwerp, reports an encounter with a field of ice on April 11 at 9 o'clock in the evening in latitude 42 degrees and 2 minutes, and longitude 50 degrees and 7 min. If the Titantic sank in water which registered but 30 degrees, those who may have leaped overboard could not have survived more than a few moments.

London, April 18.—The widow of Captain Smith, the commander of the Titanic, has written a pathetic message which was posted today outside the White Star line office. It read:

"To My Brother Fellow Sufferers: My heart is overwheimed with grief for you all and it is laden with sorow that you are weighed down by this terrible disaster which has been thrust upon us. May God be with us and comfort us all Yours in deep sympathy, Eleanor Smith."

New York, April 18.—The steamer Carpathia, bearing to New York the survivors of the Titanic disaster, is making good speed toward this port and at the present rate will dock here tonight between 9 o'clock and midnight.

This information was received from the scout cruiser Salem. That vessel reported that she had been in communication with the scout cruiser Chester and that vessel received the message from the Carpathia

The wireless communication was broken off after the Carpathia had stated her progress

The Salem asked the Chester not to attempt to take the names of the third-class passengers saved, as a gale was raging, and there were more important matters waiting to be transmitted.

All doubt as to the wreck of the Titanic with an appalling loss of life was removed by wireless messages from the Carpathia to the station at Wellfleet, Mass, where the first details of the catastrophe were obtained

A scene of indescribable panic prevailed when the giant Titanic struck the iceberg Sunday night, the flashes state.

She was almost rent asunder by the terrific impact with the iceberg. She went to the bottom with almost the entire crew and nearly all of the male passengers.

Captain Smith was the first officer who realized the peril, but he did not believe that his boat, which he expected to pilot to glory on this, her maiden trip, was in danger of going down. As a precautionary measure, however, he instructed the wireless operator to send out the S. O. S. call, the international signal of distress on the sea, so that aid would be on hand if it came to the worst.

This was before the power failed, and the terrifying signal was sent into the night asking for assistance. The operator had barely clicked his instrument for the final letter of his message when the water flooded the dynamo room

He turned to his accumulator set, which was weak, and spluttering messages were sent out, but they were incapable of carrying a greater distance than a hundred miles.

The first S. O. S. call was picked up by the Carpathia, which headed at once for the scene of the disaster. The Titanic had gone down before she reached the spot, but numerous pieces of wreckage told the story of what had happened.

A number of bodies were seen floating about in the ice field. They were evidently those who had sought refuge on the floating cakes of ice or in clinging to the pieces of wreckage. The cold overcame them, and they perished while the Carpathia and a number of other liners were rushing to their aid. No attempt was made to recover the bodies

With the final realization that his splendid craft was doomed Captain Smith ordered the lifeboats lowered. His orders were obeyed with alacrity and the women and children were lowered.

The lifeboats were rocked and swayed by the wind and rolling of the big boat, and great difficulty was experienced in getting the women aboard without mishap

There was a gathering in the grand salon on Sunday night attended by men and women of the first cabin in

(Continued on Page 9, Col. 2.)

CAPT. SMITH ONLY OFFICER OF LOST LINER TO GO DOWN WITH SHIP; OTHERS SEEK SAFETY WHILE PASSENGERS DROWN

Captain Smith (at right) and Officers of "Titanic."

BIG OIL WELL NEAR SHAWNEE STRUCK TODAY

Zanesville, April 18.—An oil well was shot near Shawnee which is making 275 barrels a day. This is the third gusher in this vicinity in the last week.

FIRST VESSEL THROUGH ICE.

Duluth, April 18.—The steamer Easton, the first vessel to break through the ice fields of Duluth harbor, reached Grand Maras safely and is on her return trip today.

PLANTED CANE IS SUBMERGED

Baton Rouge, La., April 18—The levee at Angola, on the east bank of the Mississippi, broke this morning and 2000 acres of planted cane will be wiped out.

JEALOUS LOVER ATTEMPTS MURDER

Chicago, April 18.—While walking along the street together, two persons were shot in the back of the head today by Nicholas Staplas, 22. One of the victims was Florence Miller, a year younger than the assailant and her companion was Phil Tonorilli. The latter and Staplas were rivals.

HARMON WINS IN MICHIGAN

Detroit, Mich., April 18.—Governor Harmon of Ohio, will have substantial strength in the Michigan State convention. The Ohio governor has captured the Detroit city and county convention. The result is said to reflect a crushing defeat for Wilson's adherents. In Michigan one of the governor's leading supporters is Lawton T. Hemans.

Harmon's managers here issued this statement:

"In the selection of delegates to the Wayne county, Michigan, Democratic convention, which met in Detroit Tuesday, Governor Harmon carried 200 of the 211 districts, while Governor Wilson captured the remaining 11.

EFFECT OF BRYAN SPECIAL TRAIN WAR ON HARMON

Columbus, April 18.—Pertaining to the two days trip of Wm. J. Bryan, in a special train at somebody's expense, Chairman E. H. Moore makes the following statement of the effect of Brayn's assaults on Governor Harmon:

"Mr. Bryan, whom the Democrats of Ohio have three times honored with their support for president of the United States, in his recent 'invasion' of Ohio, is quoted as saying that "Governor Harmon is not fit to hold an office from constable up." Such talk is scarcely worthy of the ordinary ward heeler.

"It is a gross insult to the intelligence of Ohio's citizens, who have twice elected Mr. Harmon governor of this great common wealth.

"Ohio prides herself upon the kind of men who, in the past, have filled the Governor's chair in this state, but in her long line of illustrious governors there is none of whom she is more justly proud than Governor Harmon.

"Colonel Bryan should remember that the average intelligence of the people of Ohio is equal to that of any state in the union. And, like the people of other states, while they make due allowance for the extravagance of political denunciation, they believe there are some properties which even the most 'malicious and vicious spellbinders' must observe.

"Denunciation, much less abuse, does not take the place of argument. If we are to judge of Colonel Bryan's future attacks on Governor Harmon by the character of his utterances in his recent 'invasion" Mr. Harmon's friends may well extend to him a cordial invitation to pay a return engagement."

SOLDIERS KILL GOLD MINERS.

Irkutsk, Siberia, April 18. — One hundred and seven gold miners were killed and 80 more were wounded in a fight with Russian soldiers at the Lena Gold Mining Company's works in this vicinity today.

Kent, Ohio, April 18.—The body of Miss Emma Getz, member of a prominent and wealthy family, who threw herself in the Cuyahoga river about two weeks ago, was found here by William Cowley.

CONGRESS ACTED ON DISASTER

Thorough Probe of Titanic Wreck to be Made by Commission

BILLS ARE INTRODUCED

Which Seek to Prevent Repetition of Catastrophe---To Define Routes Across Ocean.

Washington, April 18.—The somber task of investigating the wreck of the Titanic was begun today by the senate committee. The committee appointed a subcommittee of seven, headed by Senator William Alden Smith of Michigan, to take testimony. Chairman Smith will leave at once for New York, accompanied by the senate sergeant-at-arms, to procure witnesses to attend the immediate hearing. J. Bruce Ismay will be among the first asked to testify.

Among those who will be summoned to appear before the congressional investigating committee besides the president, will be the second, third, fourth and fifth officers of the Titanic, who are reported to have been saved and are on the Carpathia, and any other officers who may have been saved. Naval officers are of the opinion that one of the icebergs reported by the America through the Titanic was the cause of the Titanic wreck.

These officers were amazed by the report that the Titanic was going ahead at full speed in view of the known presence of danger. Mr. Alexander presented in the house today a joint resolution proposing an international marine conference to "consider a uniform law and regulations for the greater security of life and property on the merchant vessels at sea."

Many of the members of the house are openly opposed to any immediate activity toward an investigation of the disaster. Chairman Henry of the rules committee said today that he believed the senate and officials of the naval bureau could make proper inquiries without action by the house. Representative Sulzer of New York also opposed the investigation. He said: "It is only throwing dust in the people's eyes. It would only be a repetition of the folly of the investigation of the Slocumb accident a year ago. What we want is to make steamship owners criminally liable for wrecked vessels. Make it a felony and those who are criminally negligent send to jail. We want no more of these disasters."

Washington, April 18.—Congress has acted swiftly on the Titanic catastrophe.

Bills and resolutions, designed to prevent repetition of the awful disaster off the Newfoundland banks poured into both houses.

The senate has agreed to a resolution directing a thorough investigation by the commerce commission into the causes leading to the wreck with particular reference to the inadequacy of life boats. This resolution, the first introduced in the senate presented by Senator Smith of Michigan, who ranks next to the chairman of the commerce commission, was passed by unanimous consent in one hour and 20 minutes.

Senators Martine of New Jersey and Perkins of California, the latter chairman of the naval affairs committee, also introduced bills.

Senator Martine proposed that the president be advised that the senate would favor treaties with maritime nations to regulate the safety of ocean craft and their passengers and crew.

Senator Perkins' resolution provided for the equipment of steamers

(Continued on Page 2, Col. 5.)

WHAT IS IT?

What kind of pen?

Answer to Wednesday's puzzle — Squab.

HAVE NOT HEARD FROM RELATIVES ON CARPATHIA

No word has been received from Mrs. John C Hageboom or the others of her party since the Carpathia has been in communication with the wireless stations on land or boat. Press dispatches state that private messages from the survivors to their friends have been sent ashore. Mrs. Carl Weiant, of Newark, daughter of Mrs. Hageboom, has received no message of any kind from her relatives.

EDITOR I. F. MACK OF SANDUSKY, O., DIES SUDDENLY

Sandusky, April 18.—Isaac Foster Mack, past commander of the Ohio G. A. R and former candidate for national commander, died suddenly of apoplexy in Cleveland today. He was editor of the Sandusky Register for 40 years.

MONSTER REVIVAL IS PLANNED FOR NEWARK IN THE NEAR FUTURE

Preliminary plans have been completed for a monster revival meeting to be held in Newark early this fall. Committee and workers have been appointed and the evangelist has been selected.

Rev. Milford H. Lyons of Chicago, well known in Ohio as a powerful evangelist, will conduct the meetings and according to the present plans a large tabernacle will be constructed in which the meetings will be held.

At a recent meeting of pastors and laymen it was decided to hold this series of meetings. Practically all of the protestant churches of the city will co-operate in making the meetings a success and during the progress of the work, practically all the services of the church will be suspended. This is the plan usually adopted in other cities where the meetings have been held.

Evangelist Lyon has a party of six co-workers to assist him in the evangelistic work. Just where the tabernacle will be located could not be learned. H. J. Holcomb informed the Advocate that he was not ready to state where the structure will be located.

The meetings will open on Sunday, Sept. 22, and will continue until Nov. 3, a period of six weeks, which includes seven Sundays.

The committees in charge of the arrangements are as follows:

Executive Committee—Pastors of the churches and two laymen, with officers as follows: President, Rev. Charles Laughlin; vice president, Rev. W. D. Ward; secretary, H. J. Holcomb.

Finance Committee—I. M. Phillips, chairman.

Personal Workers Committee — Rev. G. W. Tyler, chairman; instructors, L. C. Sparks and J. A. Bennett.

Preparatory Committee—Rev. W. D. Ward, chairman.

Building Committee—C. W. Seward, chairman.

Publicity Committee—J. S. Mitchell, E. M. Larason and Frank L. Johnson.

The ushers committee and nursery committee have not yet been named.

Rev. Mr. Lyon has conducted meetings of this character in various Ohio towns, one just a few weeks ago closed at New Philadelphia and more recently one at Middletown, O.

Three years ago he conducted a similar meeting at Mt. Vernon which was highly successful.

JUDGE NICHOLAS IS OPPOSED FOR SECOND TERM

Coshocton,, April 18.—Common Pleas Judge Samuel H. Nicholas, yesterday met strenuous opposition in his effort to have set aside the resolution of the Democrats of this sub-district declaring for one term only for judges. The candidacy of Judge Charles B. Hunt was announced, and it is said both other counties of the district, Wayne and Holmes, will support Hunt. The district is overwhelmingly Democratic the nomination being equivalent to election. Nicholas has served six years.

FILL OUT TO HELP VACANT LOT GARDENING

My name is .....

I hereby offer for free use as a garden, under direction of the Board of Trade, the following lot or lots, owned or controlled by me,

.....

Location .....

Area (roughly) .....

Fill out blank and mail to the Newark Board of Trade. Your generosity will help some deserving person to help himself and at the same time improve the appearance of the city.

Why Salves Can't Cure Eczema

Since the old-fashioned theory of curing eczema through the blood has been given up by scientists, many different salves have been tried for skin diseases. But it has been found that these salves only clog the pores and cannot penetrate to the inner skin below the epidermis where the eczema germs are lodged.

This—the quality of penetrating—probably explains the tremendous success of the well known liquid eczema remedy, oil of wintergreen, thymol, glycerine, etc., as compounded in D.D.D. Prescription.

We have sold other remedies for skin troubles but none that we can recommend as highly as this for we know that D.D.D. stops the itch at once. We can give you a trial size bottle for 25 cents that will be enough to prove it.

Of course all other druggists have D.D.D. Prescription—go to them if you can't come to us—but don't accept some big profit substitute.

But if you come to our store, we are so certain of what D.D.D. will do for you that we offer you a full size bottle on this guarantee —If you do not find that it takes away the itch AT ONCE, it costs you not a cent.

FRANK D. HALL DRUGGIST, NORTH PARK PLACE, NEWARK, OHIO.

It Looks Like a Crime

To separate a boy from a box of Bucklen's Arnica Salves. His pimples, boils, scratches, knocks sprains and bruises demand it, and its quick relief for burns, scalds or cuts is his right. Keep it handy for boys, also girls. Heals everything healable and does it quick. Unequaled for piles. Only 25 cents at F. D. Hall's.

Despite the competition of electricity, the coal and gas business of England is rapidly expanding.

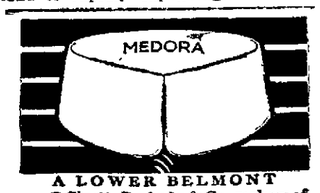

A LOWER BELMONT
Cluett, Peabody & Co. makers of
ARROW COLLARS

AUDITORIUM

TONIGHT, APRIL 18

Dante's Inferno

THE GREATEST MOVING PICTURES EVER PRODUCED

Five Reels of Human Interest.

PRICES.. . . . ..10c—15c

DR. P. H. COSNER,
Physician and Surgeon,
215 W. MAIN ST.

Automatic Phone 1414; Bell Phone 304

OFFICE HOURS: 9:30 to 10:30 a. m. 12:30 to 3 p. m., 6 to 7:30 p. m.

ORPHEUM
IN THE ARCADE.
O. G. Murray's Approved Vaudeville.

Bill for Thurs., Fri. and Sat.

CHAS. OLCOTT
UMHOLTZ BROS.
SIDDOUS & EARL
"FLORETTA"

And a Featured Licensed Film

Matinee Daily at 2:15 p. m. Evening at 7:30 and 9.

PRICES—Matinee, 10c to all. Evening, 10c and 20c.

Sundays Only—3 reels of latest licensed motion pictures continuous from 1:30 to 10:30

ADMISSION 5c

H. A. Bailey

TIN AND SLATE ROOFING
SHEET IRON AND COPPER WORK

Heavy Sheet Iron Work
Steel Ceilings

Exclusive Agency for
Schill's Hot Air Furnaces

Let us give you estimates on any work you may need

H. A. BAILEY

New Location: Office 54 West Main Street. :: Shop at rear One Door West of Market

IF YOU WANT MONEY

Call on us. 72c. per week repays a $30 loan in 50 weeks. Other amounts at same proportion. We loan any amount from $5 to $50. If you own household goods, a piano, horses, wagons, implements, etc., we can arrange a loan for you quickly and confidentially. Write or phone us today.

Loans made in Columbus and all nearby towns and country.

Our agent is in Newark every Friday.

Fill out blank below and mail to us.

Name .....

Address .....

STATE LOAN CO.

Corner High and Spring Streets, 5th Floor, Union Nat'l Bank Bldg. Bell, Main 4568; Citz., 8065. Columbus, Ohio.

YOUNG M'KENNA TO AGAIN MEET "KID" SEVILLE

Big Crowd of Newarkites Will Journey to Columbus Friday Night to Witness Boxing Carnival.

Scores of Newark lovers of the manly art will journey to Columbus tomorrow afternoon and evening to witness a boxing carnival in which a Newark boy will take a prominent part. Young McKenna will box six rounds with Young Seville, a Columbus boy whom he met a week ago at the Colonial theatre. The boys are evenly matched and are training hard for the bout and it's going to be one of the best things on the program. McKenna will concede extra weight to Seville, but this will be more than offset by the cleverness of the local boxer. Several local men will be in McKenna's corner and a large number of admirers will accompany them to Columbus.

The boxing contests are to take place at the Southern theatre under the auspices of the Hornet club and it promises to be one of the best bills ever pulled off in the Capital City. The main bout will be between Battling Shultz, a great favorite in Newark, and Pal Brown of Hibbing, Minn. Shultz has improved wonderfully since last seen here and is said to be a second Terry McGovern. Brown has a record of victories that any fighter might envy. He is aggressive, can take any amount of punishment and has met some of the best lightweights in the business.

Kid White of Pittsburg, expects to defeat Roy Glick handily in their setto. "They tell me that Glick is clever," said White. "Well, I've met a lot of clever boys in my time, and none of them ever had anything on me. I will be after Glick every minute, and if he is the kind of a boy they say he is, Columbus fans will see 24 minutes of action."

Every stage seat will be reserved and 150 will be elevated insuring a complete view of the ring. Seats can be ordered by phone or mail at Murnan's Taxicab office, 7 1-2 S. High street, Columbus. The Newark contingent will leave on interurban and steam cars. Several auto parties are also being made up.

TODAY'S MARKETS

Pittsburg Markets.

[By Associated Press.]

Pittsburg, April 18.—Today's hogs. receipts 1,500. Heavy Yorkers $8 35; light Yorkers $8 15; pigs $7 25

Cattle: supply none

Calves: receipts 400. Top $7 75

Sheep and lambs: receipts 1500 Top sheep $5 60; top lambs $7 50.

Chicago.

[By Associated Press.]

Chicago, April 18.—Today's cattle. receipts 2,500; market steady. Prime beeves $5 60@8 75; stockers and feeders $4 30@6 65; Texas steers $4 75@6 10; cows and heifers $2 65@7 25; calves $5 00@7 75.

Hogs: receipts 18,000; market steady. Light $7 55@8 02 1-2; heavy $7 70@8 12 1-2; pigs $5 00@7 35.

Sheep and lambs: receipts 10,000; market steady. Native sheep $4 00@6 50; western sheep $4 25@6 95; native lambs $5 25@7 85

Provisions—Selling Price.
(Corrected by Arcade Market.)

Creamery Butter	40c
Sunbury Butter	40c
Country Butter	36c
Eggs	22c
Chickens	65c to $1 00
Ducks	75c to $1 00
Potatoes, new, 1-4 peck	25c
Cabbgae, per lb	6c

Eggs, Poultry, Etc.—Buying Price.
(Corrected by A. J. Pensart.)

Country Butter	18c
Eggs	17c
Chickens per lb	11c
Old Roosters, per lb	7c
Young Roosters	7c
Ducks, per lb	10c
Geese, per lb.	10c

Grain and Hides—Wholesale Buying Price.
(Corrected Daily by Penny & Morgan.)

Salt Cured Hides, No. 1	10½c
Salt Cured Hides No 2	9½c
Green Hides, No. 1	9c
Green Hides, No. 2	8c
Calf Skin, salt cured, No 1	15c
Calf Skin, salt cured, No. 2	13 1-2c
Calf Skin, green, No. 1	13c
Calf Skin, green, No. 2	11 1-2c
Wheat	$1.00
Hay timothy, per ton	$30 00
Mixed Hay	$28 00
Corn, per bushel	65c
Oats	65c
Straw, per ton	$12.00

Wheat, Corn, Oats, Etc.—Retail.
(Corrected Daily by Kent Bros.)

New Corn	90c
Oil Meal	$2 20
Shell Corn	95c
Chick feed	$2 35
Timothy seed, per bushel	$8 50
Hay, per cwt	$1 70
Cotton Seed Meal	$2 00
Beef Scraps, per cwt.	$3 [illegible]
Bran, per cwt.	$1.75
Chop feed	$1 80
Straw, per bale	70c
Shorts, per cwt.	$1 70
Oats	70c
Scratch feed, per cwt.	$2 10
Calf Meal	$3 50

Madison Square Garden is to stand for three years longer. And the public will have to stand for the shows that are pulled off in it.

GAME TODAY IS CALLED OFF; NO GAME WEDNESDAY

The Newark team arrived from Akron last night and again took up their quarters at the Hotel Warden. Rain and cold weather at Akron prevented the second game with Lee Fohl's team and the team left early in the afternoon for Newark.

The Akron team did not come with the Newark boys, but arrived at noon Thursday. Manager Grim visited the grounds about noon and found them in no condition for a game, so the contest for Thursday was called off.

Tomorrow's game will be called promptly at 3 o'clock, and a good game is expected.

Manager Grim may hand out some releases following today's short work out, though he did not care to say who the unlucky ones might be.

AWAY WITH CATARRH A FILTHY DISEASE

A Safe, Old Fashioned Remedy Quickly Relieves all Distressing Symptoms.

If you are subject to frequent colds, or if you have any of the distressing symptoms of catarrh, such as stuffed up feeling in the head, profuse discharge from the nose, sores in the nose, phlegm in the throat, causing hawking and spitting, dull pain in the head or ringing in the the throat or chest with a little Ely's Cream Balm and see how quickly you will get relief

In a few minutes you will feel your head clearing, and after using the Balm for a day or so the nasty discharge will be checked, the pain, soreness and fever gone, and you will no longer be offensive to yourself and your friends by constantly hawking, spitting and blowing.

Shake off the grip of catarrh before it destroys your sense of taste smell and hearing and pollutes the whole system. In a short time you can be completely cured of this distressing disease by using Ely's Cream Balm. This healing, antiseptic Balm does not fool you by short, deceptive relief, but completely overcomes the disease. It clears the nose, head and throat of all the rank pollution, soothes, heals and strengthens the raw, sore membranes, making you proof against colds and catarrh.

One application will convince you, and a 50 cent bottle will generally cure the worst case of catarrh. It is guaranteed. Get it from your druggist today. Frank D. Hall, Agent.

TRIPP'S FIGHT LAW PASSED.

Santa Fe, N. M., April 18.—The House yesterday passed the Tripp prize fight bill by a vote of 29 to 17. The measure permits 45 round contests, which legalizes the proposed Johnson-Flynn fight at Las Vegas, July 4.

April 18 in Pugilistic Annals.

1853—Harry Broome defeated Harry Orme in 31 rounds in England.

1889—Johnny Kilbane, featherweight champion of the world, born in Cleveland.

1892—Ike Weir knocked out Frank Steele in 12 rounds at New Bedford, Mass.

1903—Young Mississippi knocked out Tommy Feltz in 4 rounds at Philadelphia.

1906—Jim Barry knocked out Kid Dyer in 1 round at Madison, Wis.

1908—Tommy Burns knocked out Jewey Smith in 5 rounds at Paris.

1910—Jim Driscoll knocked out Spike Robson in 15 rounds at London.

1910—Jack Britton defeated Dummy Decker in 15 rounds at Savannah.

1911—Packey McFarland outpointed Tommy Murphy in 10 rounds at New York.

1911—Al Demont defeated Monte Attell in 12 rounds at Boston.

Electric lights are to be installed in one of the oldest and most famous Hindoo temples in India.

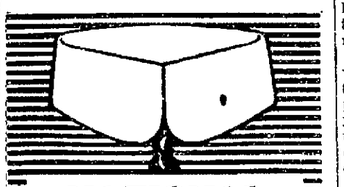

NATIONAL and "American" Collars are seen at the great outdoor game wherever you turn.

They are big favorites with the business men because they give both *style and comfort.*

"National" and "American" have the "Slip-Over" Button-hole, the "Easy-Tie-Slide" space and ample room for the scarf to show.

Ask your good haberdasher about the *special features* in

Lion Collars
Oldest Brand in America

2 for 25c. Quarter Sizes

United Shirt & Collar Co., Makers, Troy.

National League.

How the Clubs Stand

Club	Won	Lost	Pct.
Cincinnati	4	1	.800
St. Louis	4	1	.800
Philadelphia	3	2	.600
Boston	3	3	.500
New York	3	3	.500
Brooklyn	2	3	.400
Chicago	1	4	.200
Pittsburg	1	4	.200

Today's Schedule.
Cincinnati at Chicago.
St. Louis at Pittsburg.
Boston at Philadelphia.
Brooklyn at New York.

Yesterday's Results.
New York, 4; Boston 1.
All other games postponed, rain.

American League.

How the Clubs Stand

Club	Won	Lost	Pct.
Boston	4	1	.800
Philadelphia	3	1	.750
Cleveland	4	2	.667
Chicago	3	3	.500
Detroit	3	3	.500
Washintgon	2	2	.500
St. Louis	2	4	.333
New York	0	3	.000

Today's Schedule.
Cleveland at Detroit.
Chicago at St. Louis.
Philadelphia at Washington.
New York at Boston.

Yesterday's Results.
All games postponed; rain.

American Association.

How the Clubs Stand

Club	Won	Lost	Pct.
Columbus	6	1	.857
Minneapolis	5	1	.833
St. Paul	5	2	.714
Toledo	5	2	.714
Louisville	3	3	.500
Milwaukee	2	5	.286
Kansas City	1	6	.143
Indianapolis	0	7	.000

Today's Schedule.
St. Paul at Columbus
Minneapolis at Toledo.
Kansas City at Indianapolis.
Milwaukee at Louisville.

Yesterday's Results.
All games postponed; rain.

Chicago Club in Wreck.

Cincinnati, April 18.—Unable to reach this city in time for yesterday's game because of a derailment of a Baltimore and Ohio Southwestern passenger train at O'Fallon, Ill. the members of the Chicago National League team went to Chicago instead and the game was called off. None of the passengers was hurt.

Brooklyn Outfielder Released.

Brooklyn, N. Y., April 18.—The Brooklyn club of the National league yesterday released Outfielder Davidson to the Omaha club of the Western League.

Dahlen is Suspended

New York, April 18.—President Lynch of the National League has suspended Manager William Dahlen of the Brooklyn club for three days because he had protested last Saturday's game over a decision by one of the umpires.

Marion Squad is Idle.

Marion, April 17—Bill Johnstone's squad of Diggers spent an idle day on account of rain and cold. Johnstone's only chance of rounding out a good team lies in having fair weather for the remaining week before the opening of the season. Gus Epler, Billy West, Beswick, outfielders: Pitcher Dunham and Infielder Plymel have joined the squad. An exhibition game will be played Sunday after which the regular line-up will be determined upon.

Gehring Fatally Ill.

Kansas City, April 18.—Henry Gehring, a member of the Kansas City pitching staff, is probably fatally ill at the St. Mary's Hospital in this city. He is suffering from uremic poisoning.

Gehring was formerly connected with the St. Paul Club. He is one of the old-timers in the league and has pitched winning ball for several years. Gehring did not accompany the Kansas City Club when it started east this season, being in poor condition.

Billy McCreary is Dead

Cincinnati, April 18.—Billy McCreary, one of the best known sporting men in the country, died at the City Hospital here yesterday following injuries received several months ago when he fell down the stairs in his apartments. At one time he was very wealthy, but today he is practically penniless.

McIntyre as a Sox Regular.

Chicago, April 18.—Before leaving for St. Louis last night Manager Callahan of the Chicago American League club announced that Matty McIntyre, veteran outfielder, would replace Walter Mattick, a recruit in right field. Mattick will be retained as utility outfielder.

CHURCH WORKER ARRESTED.

Bellefontaine, Ohio. April 18.—Raymond Black, alleged defaulting Treasurer of the Epworth League Society of the local Methodist church is under arrest at Warsaw, Ind. Black came here last summer and joined the Epworth League. He is said to have made a campaign collecting dues from members.

GENE SCHLEGEL WILL APPEAR IN COSHOCTON SHOW

Gene Schlegel has received many flattering offers to join out in minstrelsy since his appearance as one of the premier end men in the late Elk minstrel, including one from the Field show, and all were turned down. Today, however, Mr. Schlegel signed as a vocalist and end man with the Coshocton All-Star Elk Minstrel and will appear in that city on Wednesday evening of next week, rendering his late success, written especially for him by Pete Haverstick of Wheeling and which is entitled, "I Didn't Mind It When He Landed, But When He Sat Down."

Gene is bound to make a hit and as he is well known in Coshocton, where he has delivered several speeches at Elk entertainments, he will be warmly greeted and given the glad hand. Mr. Schlegel left this afternoon for Coshocton and will rehearse daily until the evening of the show.

Bernie Wingerter of this city will also take part in the entertainment, rendering in his own inimitable way "The Ragtime Violin," and he is going to be one of the big numbers on the program.

Many Newark Elks will journey to Coshocton to witness the entertainment and all are assured of a good time, as the antlered herd of our sister city have a reputation of being more than hospitable to all strangers who come within their gates.

POSTMASTER SAID TO BE SHORT

Kenton, Ohio, April 18.—Upon examination of the postoffice at Patterson today, Postal Inspector Ashton, of Columbus, told the bondsmen of Harry Haynes, missing postmaster that there is a shortage of $482, according to one of the bondsmen.

CONGRESS

(Continued from Page 1.)

with life saving apparatus. It would require that every steamer shall have a sufficient number of seaworthy life boats to carry "at one time every passenger and every member of the crew," that it shall not clear any port without so certifying to the federal supervising inspectors, who would determine the character of such equipment, but would have no discretion whatever as to the number of life boats, which would be determined solely by the actual capacity to carry all aboard. The Perkins resolution even prescribed that the life boats should have not less than three cubic feet of displacement for each person.

The Martine resolution was referred to the foreign relations committee and the Perkins resolution went to the commerce committee.

The house committee on merchant marine will speedily take up the many bills and resolutions which have been introduced bearing on the Titanic disaster.

Representative Alexander of Missouri, chairman of the committee introduced two resolutions One would direct the president to invite the maritime nations of the world to appoint members of an international commission to define ship lanes and routes and thus tend to minimize the dangers of collisions at sea. The other would extend a similar invitation to nations interested in North Atlantic steamship travel to form a commission to arrange for a patrol of North Atlantic waters to warn ships.

Representative Sulzer of the foreign relations committee, offered a joint resolution identical with the senate resolution introduced by Mr. Perkins. The Perkins-Sulzer provisions would require one life preserver for each person aboard. They would also make it a felony for any captain, executive officer or resident general agent of a corporation actually charged with control, management, operation or equipment or navigation of ocean vessels to knowingly sail from any port of the United States without full life-saving equipment. The penalty would be imprisonment at hard labor for not more than ten years.

General George Uhler, supervising inspector general of the steamship inspection service, expressed a view that much good could be accomplished by an international congress to consider life saving appliances. He said there was no action that his department could take in the Titanic case in view of the fact that the vessel was a foreign craft, complying with the British laws.

Prompt action is to be taken by Congress to report a bill providing strict control of wireless, a subject which was under consideration at a conference yesterday between President Taft and members of the cabinet. Measures have been pending for some time in the house committee on merchant marine. Interference of amateurs and irresponsible operators with the anxiously awaited messages from the Carpathia and other ships will result in an attempt to secure immediate legislation regulating wireless operation.

Act Well!

And that you may, profit by the health-restoring, strength-giving properties of the time-tested famous family remedy

BEECHAM'S PILLS

Sold everywhere In boxes 10c., 25c.

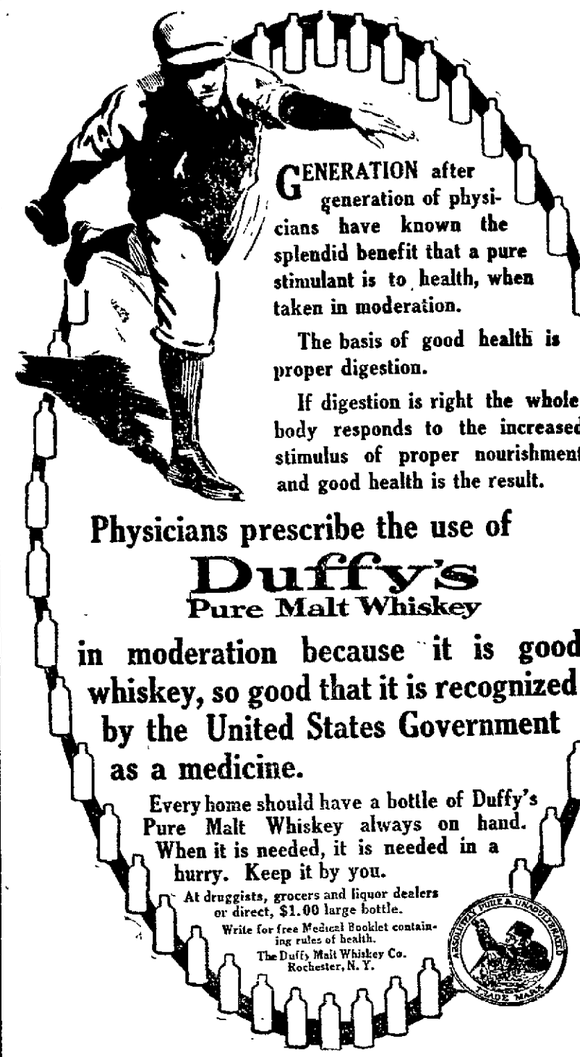

GENERATION after generation of physicians have known the splendid benefit that a pure stimulant is to health, when taken in moderation.

The basis of good health is proper digestion.

If digestion is right the whole body responds to the increased stimulus of proper nourishment, and good health is the result.

Physicians prescribe the use of

Duffy's Pure Malt Whiskey

in moderation because it is good whiskey, so good that it is recognized by the United States Government as a medicine.

Every home should have a bottle of Duffy's Pure Malt Whiskey always on hand. When it is needed, it is needed in a hurry. Keep it by you.

At druggists, grocers and liquor dealers or direct, $1.00 large bottle.

Write for free Medical Booklet containing rules of health.
The Duffy Malt Whiskey Co.
Rochester, N. Y.

PURE & UNADULTERATED TRADE MARK

MICHELIN
Quick Detachable Clincher

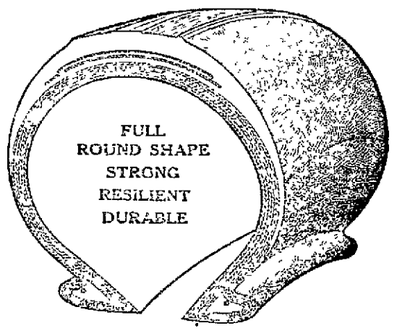

Easily Fits Any Quick Detachable Rim
No Tools Required

IN STOCK BY
CLYDE BOWMAN
47 South Second Street.

Fertilizers

See

The G. E. Howell Provision Co.

For Your Fertilizer Ten Different Brands

We are in a position to fill your orders promptly

Prices Right See Us

T. L. Davies

Peplum Voile Waists $1.50

Made from an excellent quality of Voile, beautifully embroidered. Deep Peplum trimmed with ball fringe, $2.50 values, special at, each.....$1.50

House Dresses 79c

Numerous styles made from prety percales, with low or high neck, sizes from 34 to 44. These are our regular $1.00 number. **Special tomorrow only at, each....79c**

$17.50 Suits $12.50

Still a few of those wonderful values left, tailored from serges, mixtures, suitings, etc., in white, tan, gray, blue and black; made from a strictly all wool French serge, high waist line; $5.00 value at, each.....$3.00

Pretty Serge Skirts $3.00

Come in gray, brown, blue and black, made from a strictly all wool French serge, high waist line, $5.00 values at each $3.00

Watch for Tomorrow's Ad

It will interest you from beginning to end. Look for it as soon as you receive the paper. The mesage in contains will soon as you receive the paper. The message it contains will
WHEN YOU SEE THE OVAL THINK OF DAVIES'

T. L. Davies

15 South 3rd St.

Friday

Is the day for the arrival of the second shipment of

Martha Washington Candies

They come direct from Washington, D. C., where these delicious candies are made and to sell at 50c. the lb.

Our last shipment of nearly 100 lbs. were gone in a few days, and this will not last long, so come early if you with any of this lot.

We do sell Fine Candies, and the quantities we sell enables us to have them always fresh.

Hall's Drug Store

Delicious Sodas Cut Flowers

READ THE WANT ADS ON PAGE SIX TONIGHT

THE FRANKLIN NATIONAL BANK

Capital $250,000,
Surplus $50,000.

The appreciation of business entrusted to this Bank is best shown by the prompt and courteous return service given.

Established, 1845.
Nationalized, 1905.

Newark, Ohio

NEWARK'S SLOGAN.

Chicago's slogan is "I Will." How would "I Have," do for Newark?

The "I Have" City.

"I Have" a Board of Trade of over 800 members.

"I Have" free factory sites.

"I Have" fine churches, splendid schools, broad, well shaded streets and fine residences.

"I Have" cheap power and fuel.

"I Have" 30,000 progressive citizens.

"I Have" forty factories, fifteen of which have a monthly pay roll of nearly half a million dollars.

LEGAL NOTICE.

The State of Ohio, Licking County, Probate Court.
Mae Hyland, Plaintiff,
versus
James Hyland, Defendant.

The defendant, James Hyland, whose place of residence is unknown, will take notice that the plaintiff has filed her petition in the Probate Court of Licking County, Ohio, praying to be divorced from the defendant, and for allmony and the custody of the minor child of said parties, on the grounds of three years' willful absence, and gross neglect of duty.

Said petition will be for hearing after six weeks from the 28th day of March, 1912. MAE HYLAND.
By Smythe & Smythe, Her Attorneys
3-28-Th6t

Notice of Sale of School Bonds.

Sealed proposals will be received at the office of the Clerk of the Board of Education of the school district of the City of Newark, Ohio, at Newark, Ohio, until 12 o'clock noon, on **Wednesday, the 1st Day of May, 1912,** for the purchase of Bonds of said school district in the sum of ninety-eight thousand ($98,000 00) dollars, dated May 1st, 1912, of the denomination of five hundred ($500 00) dollars each, bearing four (4) per cent interest per annum, payable semi-annually, from the date thereof; said interest to be fixed in amount by coupons attached to each bond, and principal and interest to be paid at the office of the Treasurer of said Board of Education in Newark, Ohio, and said bonds are to be numbered consecutively from one (1) to one hundred and ninety-six (196), inclusive, and become due and payable in the order of their numbers as follows: Four (4) Bonds on May 1st, 1913, four Bonds on November 1st, 1913, and four Bonds on each May 1st and November 1st of each year up to and including May 1st, 1937.

Said bonds will be sold on said 1st day of May, 1912, to the highest bidder by sealed proposals received to date aforesaid, and no bid will be received for less than the par value of said bonds, with accrued interest from the day of sale, all bids must state the gross amount and accrued interest to the date of delivery, and conditional bids will not be considered. All bids must be accompanied by a certified check or lawful money equal in amount to ten per cent of amount of bid, payable to the president of the Board of Education, upon condition that if the bid be accepted, the bidder will receive and pay for the bonds awarded to him upon the delivery thereof, said check or money to be retained by and be the property of said Board of Education if said conditions are not fulfilled, otherwise to be returned to the bidder. Bidders are required to satisfy themselves of the legality of the issue of said bonds.

Said bonds are issued by the authority of Sections seventy-six hundred and twenty-five (7625), seventy-six hundred and twenty-six (7626), and seventy-six hundred and twenty-seven (7627) of the General Code of Ohio, and under and by virtue of a resolution of said Board of Education passed on the 19th day of March, 1912, for the purpose of erecting three school buildings in said district.

Said Board of Education reserves the right to reject any or all bids and bids must be addressed to the Clerk of said Board of Education, and endorsed "Bids for Bonds."

EDWARD KIBLER,
President
By D. M. KELLER,
Clerk. 4-4-Th-3

BE A BOOSTER.

I'd rather be a booster than a knocker any day.
I'd rather tinge with hope than doubt the words I have to say
I'd rather miss my guess
Of my native town's success.
Than to view her bitter struggle and prophesy her fall.
I would rather say "she's coming."
Than "she's going," when I'm summing
Up the virtues of my city. I would rather boost them all.

I would rather boost my city than to knock it any day.
I'd rather chew my tongue than swing a hammer, let me say,
I would rather sing my rhyme
In a sort of two-step time
Than to let it drag in dirges in a gloomy heavy style.
I would rather say "She's humming,"
Swear that better times are coming.
Than to preach some darn fool hobby all the while.

I would rather be a booster than a knocker any day;
I'd rather praise than criticise in what I have to say.
I'd rather go on yelling
Of my home town's virtues telling,
I would rather push than pull, and never shirk.
I would rather far be wrong
When I boost my town along,
Than be perfect in my judgment, letting others do the work.

HOW TO PREVENT MOUTH BREATHING

Here is a Simple Remedy That Opens Head in a Few Minutes—Fine For Children.

Mouth breathing is very unhealthy. Nothing is more important to one's health than that the air passages should be kept free at all times, especially during sleep, so that the air will be warmed and purified before it is taken into the lungs. Nature has provided the nostrils for this purpose. The Nostriola Treatment applied to the nostrils will quickly open up the head and clear the air passages.

Don't fail to use Nostriola promptly, even though there is but a slight indication of cold in the head, for a simple cold is often the beginning of catarrh, which leads to poisoned stomach, kidneys and bowels—and bad health. NOSTRIOLA is a preventive and should be used before serious conditions develop.

Many people in this vicinity have learned of the value of the NOSTRIOLA Treatment for Catarrh, Cold in Head, Croup, Hay Fever, etc., and always keep a tube handy for use, as a preventive of diseases of the air passages.

The NOSTRIOLA Treatment is also fine for Sore Throat, Croup, Hay Fever, and it quickly heals cuts, bruises, burns, etc. In fact, NOSTRIOLA is a valuable household article, handy to have around. Ask your druggist about it, get a 25c tube today, and you'll wish you had tried NOSTRIOLA sooner.

Wants are worth reading tonight.

ROBERT REA'S MINSTRELS AT HIGH SCHOOL

To Be Staged Under Personal Direction of Popular Theatrical Promoter.

The amusement loving people of Newark will be pleased to learn that a treat is to be given them in the production of Mr. Robert Rea's minstrels at the High School Auditorium Thursday, May 2.

Since the very successful production under the auspices of the Elks' lodge, conducted by Mr. Rea, num-

ROBERT RAE

erous offers have been made him by different organizations to produce another minstrel show in Newark. Not wishing to tire the public and his many friends with a repetition of what was given before, he has decided to put on a show with entirely new features, including many of the old favorites and many new faces.

Rehearsals are well under way and the ensemble numbers and solos promise to be the best ever heard in Newark.

Space does not permit giving the names of participants and program in this issue, but same will appear later.

Sensational acts are promised for the olio, which will be augmented by the very popular K[illegible] Quartet of mixed voices.

One of the added features of the production will be the awarding of a prize to be displayed in the window of the Bostwick Jewelry Store, to be given to the young lady selling the most tickets to the performance. Tickets may be secured at Bostwick's jewelry store, East Park Place.

CHANGE IN WEATHER BRINGS MANY COLDS

Doctors Say Sudden Changes in Temperature Cause Much Suffering.

Those whose systems are weakened and run down, even though they may "feel fairly well" under ordinary conditions are unable to withstand the shock of sudden changes of weather, such as we have recently experienced. Colds, coughs and lung troubles are everywhere prevalent and it is worth knowing that a pure food mecicine such as Father John's Medicine, which builds up the body at the same time it cures the cold, is the best remedy to use at such a time.

Because of its freedom from alcohol or poisonous drugs, Father John's Medicine is a safe medicine for children, as well as older people and thousands of mothers are using it with great success for their little ones. Get a bottle today.

Democratic Judicial Circuit Court Convention.

At a meeting of the Democratic Fifth Judicial Circuit Court Committee, held in Coshocton, Ohio, March 30th, 1912, it was ordered that the Democrats of said Fifth Judicial Circuit of Ohio, meet in Delegate Convention at Canton, Ohio on Thursday, June 27 at 10 o'clock a. m. to nominate a candidate for Circuit Judge of said Judicial Circuit, for the full term and to nominate a candidate for Circuit Judge of said Judicial Circuit, for the short term.

Each county will, in said convention be entitled to one delegate and one alternate delegate for each 500 votes cast for Judson Harmon for governor of Ohio at the November election, 1910, and one additional delegate and alternate delegate for the remainder of votes exceeding 250.

The following are the counties comprising the Fifth Judicial Circuit and the number of delegates to which each county is entitled:

Ashland	7
Coshocton	8
Delaware	7
Fairfield	10
Holmes	5
Knox	8
Licking	14
Morgan	4
Morrow	5
Muskingum	14
Perry	7
Richland	12
Stark	23
Tuscarawas	13
Wayne	10
Total	147

The above delegates shall be selected by County Conventions, composed of delegates elected at the primary election, held May 21st 1912.

The Judicial committee selected Austin Lynch of Canton, O., as temporary chairman, and V. H. Mowls of New Philadelphia as temporary secretary of the convention.

By order of the Judicial Committee
AUSTIN LYNCH, Chairman.
V. H. MOWLS, Secretary.

PERSONALS

Miss Nellie McCune is in Columbus today.

Charles King of Columbus is visiting in the city.

Miss Pearl Hayes went to Columbus this morning.

Mrs. C. Smoots of Utica is spending the day in Newark.

Frank Skinner of Columbus was a Newark visitor today.

Joe Pugh went to Columbus on business this morning.

Mrs. Frank Kennedy went to Columbus Thursday morning.

W. E. Wolfe of Wheeling is spending a few days in Newark.

Ned Rowe of the Holophane company is in Columbus on business.

Sherman Baggs and mother went to Columbus Thursday morning.

Mrs. McCoulski of Oakwood avenue spent Wednesday in Columbus.

Frank Felkner of Columbus is registered at the Sherwood Hotel.

Mr. John W. Hughes of Buena Vista street is in Columbus today.

Miss Sadie Lake of Coshocton county is the guest of Miss Minnie Adams.

Mr. and Mrs. S. R. Rhoades of Columbus are visiting friends in the city.

Mr. and Mrs. Albert Francis of Cleveland are guests of Mr. and Mrs. A. Jones.

Mrs. J. E. Jones and Mrs. George Crawford are spending the day in Columbus.

E. W. Alexander of Charleston, W. Va., is looking after business interests in Newark.

Mr. James Herbert of Zanesville is visiting his father, Patrick Herbert, in North avenue.

Mrs. E. J. Stickle of Kenton, Ohio, was the guest of Mrs. Sarah E. Winters Wednesday.

Miss Nellie Baumgarten of Sixteenth street is visiting relatives in Cambridge and West Lafayette.

Mrs. H. G. Kingsbury of Washington, D. C. was the guest of Mr. and Mrs. Edwin Wood Wednesday.

Clarence H. White, who has been here for several days expects to return to New York next Sunday night.

Walter C. Metz of the Newark Trust company, who is taking a vacation, will leave in a few days for a trip to Louisville, Ky.

Miss Jessie Sprague of Cleveland, who has been the guest of her sister, Ms. Helen Franklin for the past week, has returned to her home.

Miss Cora Donahue is quite ill with a threatened attack of pneumonia at the home of her sister, Ms. W. P. Miller on West Church street.

NEWARK DRUGGIST DESERVES PRAISE

R. F. Collins Druggist, 27 Hudson avenue, deserves praise from Newark people for introducing here the simple buckthorn bark and glycerine mixture known as Adler-i-ka. This simple German remedy first became famous by curing appendicitis and it has now been discovered that A SINGLE DOSE removes sour stomach, gas on the stomach and constipation INSTANTLY. It is the only remedy which never fails.

OBITUARY

MISS AUSTIE BROWNFIELD.

Miss Austie Brownfield, daughter of the late Mr. and Mrs. Benjamin Brownfield, died at her home in Central avenue Wednesday evening at 5:30 o'clock, having suffered a stroke of apoplexy. She is survived by two brothers and a sister, Commissioner Jos. E. Brownfield of this city, I. W. Brownfield of Columbus, and Mrs. Tuney Crowe of Jacksontown.

The funeral will occur Friday morning, the cortege leaving the J. E. Brownfield home in South Fourth street at 10 o'clock for Fairmount, where services will be held at the church at 11:30 o'clock. Interment in Fairmount cemetery.

Silence!

The instinct of modesty natural to every women is often a great hindrance to the cure of womanly diseases. Women shrink from the personal questions of the local physician which seem indelicate. The thought of examination is abhorrent to them, and so they endure in silence a condition of disease which surely progresses from bad to worse.

It has been Dr. Pierce's privilege to cure a great many women who have found a refuge for modesty in his offer of FREE consultation by letter. All correspondence is held as sacredly confidential. Address Dr. R. V. Pierce, Buffalo, N. Y.

Dr. Pierce's Favorite Prescription restores and regulates the womanly functions, abolishes pain and builds up and puts the finishing touch of health on every weak woman who gives it a fair trial.

It Makes Weak Women Strong, Sick Women Well.

You can't afford to accept a *secret* nostrum as a substitute for this non-alcoholic medicine OF KNOWN COMPOSITION.

Easy—

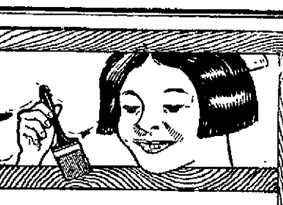

The energy of play harnessed and made to perform useful work.
Puts a new finish on the woodwork and a new joy note in the child life—the first lesson in achievement of the beautiful.

SPARTAN STAIN

"The faultless wood finish"
gives a hard, elastic, lasting surface to floors, doors, woodwork and furniture.
Learn to grain with Spartan Stain.
Sold locally by

The Marietta Paint & Color Co.
R. S. McKay, Manager.
General Office. 28 Arcade.
D. C. Metz, E. G. Vanatta F. J. Umstot

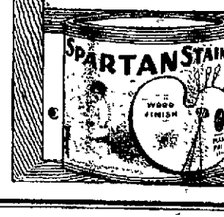

Do it!

MARIETTA WOOD FINISH SPECIALISTS

Mrs. Tuney Crowe of Jacksontown.

The funeral will occur Friday morning, the cortege leaving the J. E. Brownfield home in South Fourth street at 10 o'clock for Fairmount, where services will be held at the church at 11:30 o'clock. Interment in Fairmount cemetery.

REFORM.

Miss Mame Ikehorn has returned home after two weeks' visit with her sister, Mrs. Homer Baughman.

Mr. Geo. Hamby and friend spent last Saturday night and Sunday with Mr. and Mrs. Jacob Hamby.

Misses Nellie Lake, Helen Kilpatrick, Beatrice Noland and Mary Lothes spent Sunday with Misses Mina and Lola Anderson.

Miss Lillian Graham was a Frazeysburg caller Saturday.

Mr. George Braid and sister Helen and Mr. Elmer Lothes spent last Sunday with Mr. Garry Patton and sister Delphia.

Miss Lola Anderson spent Saturday night and Sunday with her parents, accompanied by Miss Lena Crawford.

CHICHESTER S PILLS

THE DIAMOND BRAND.
Ladies! Ask your Druggist for Chi-ches-ter's Diamond Brand Pills in Red and Gold metallic boxes, sealed with Blue Ribbon. Take no other. Buy of your Druggist. Ask for CHI-CHES-TER S DIAMOND BRAND PILLS, for 25 years known as Best, Safest, Always Reliable
SOLD BY DRUGGISTS EVERYWHERE

R. E. M'GONAGLE,
Dealer in
Foreign and domestic granite and marble monuments and markers. High grade work a specialty. 62 West Main Street, Newark, Ohio.

Newark Attorneys

HARRY D. BAKER,
7½ North Third Street.

D. M. KELLER,
Franklin Bank Building.

T. L. KING,
25½ South Third Street.

KIBLER & KIBLER,
1007 Newark Trust Building.

J. W. LEIDIGH,
503 Newark Trust Building.

SMYTHE & SMYTHE,
45½ West Main Street.

JOHN M. SWARTZ,
Over Franklin National Bank.

ROBERT W. HOWARD,
23½ SOUTH SIDE SQUARE.
New Phone 1554.

FREDERIC M. BLACK,
907 Newark Trust Building.

JOSEPH W. HORNER,
702 TRUST BLDG. Auto. Phone 1692

FRANK A. BOLTON,
710 Trust Building.

RAY MARTIN,
Rooms 12-1-12 Lansing Block.

HENRY C. ASHCRAFT,
24½ West Main—Automatic Phone 1618

Fitzgibbon & Montgomery,
907 Newark Trust Building.

FULTON & FULTON,
18½ North Park Place.

J. V. HILLIARD,
405 Trust Building.

JONES & JONES,
903 Trust Building.

NEWARK MONUMENT COMPANY
PHONE 1404
MEMORIALS of QUALITY

HEALTH AND BEAUTY HELPS

BY MRS. MA E MARTYN.

K. B.: Regardless of your age, I would not recommend the use of face powder. It clogs the skin's pores and in time will make your complexion rough and anything but handsome. The best kind of a beautifier is made by dissolving 4 ounces of spurmax in 1-2 pint witch hazel (or hot water), adding 2 teaspoonfuls glycerine. This will whiten and refine your skin. It takes away that oily, shiny look better than powder and does not show or rub off so easily. This lotion will clear your complexion and give to it a wholesome, charming tone, also affording the skin splendid protection from chapping in the wind.

Mrs. F. B.: To have a head of perfect hair you must keep your scalp ab- If you will shampoo twice a month solutely clean and free from dandruff, with a teaspoonful of controx dissolved in a cup of hot water, rinsing thoroughly with clear water, you will find your hair will always be fluffy, bright and clean. This shampoo is so far superior to others that the best class of hair dressers use it almost exclusively. It makes the hair dry quickly without any signs of streaking, brittleness or other bad effects which are caused by using soap. There is nothing like it for removing dandruff, cleansing the hair and giving to it that much-desired fluffiness and brilliance.

C. P.: Your pimples, sallowness and hollow cheeks are due to a run-down condition of the body. The only way to remove these ills is to clear your blood of its impurities. Dissolve one ounce kardene and 1-2 cupful sugar in 1-2 pint alcohol, then add hot water to make a quart. Take a tablespoonful before each meal. This is a splendid system tonic and will soon restore the look of perfect health to your face, fill out your cheeks and give you the energy and ambition which only a healthy person has. It is a wonderful blood-purifier, energizer and liver regulator.

M. D.: You can make your hair grow in thick and abundant by rubbing into the scalp twice a week the following tonic: Mix together 1-2 pint alcohol, 1 ounce quinzoin and 1-2 pint cold water. This will show better results in a short time than all the "hair-growers" on the market put together. Oils and vaseline really do very little good, but this tonic will be a most pleasant surprise to you in its beneficial results. It removes dandruff, stops scalp-irritation and checks falling hair almost instantly.

Miss G. G.: You will find nothing as good to strengthen your weak eyes, clear them of redness and make them brilliant and beautiful as this simple eye tonic: Dissolve an ounce of crystos in a pint of water and put a few drops in each eye twice a day. Many very successful oculists recommend this fine tonic owing to its great merit. There is nothing better for treating granulated lids and it acts very quickly.

Mrs. E.: It is a very simple matter to remove every trace of hair from your chin Make a paste with a little powdered delatone and water, then spread on hairy surface and in two or three minutes rub off, wash the skin and the hair will have vanished. This is a painless and certain way in which to banish hairy growths.

Mrs. M.: Do not cut the eyelashes. Instead, apply a little pyroxin to lash-roots with thumb and forefinger and they will grow in silky and long. Thin eye-brows can be made to grow in thick and long if you apply pyroxin each night with the forefinger. Use caution and do not get any pyroxin where hair is not wanted.

Juanita: The cost of fat-reduction need not be high. If you will buy 4 ounces of parnotis and dissolve it in 1 1-2 pints hot water, you have the best and safest fat remedy known. Take a tablespoonful before meals and your excess fat will soon be gone. No dieting or violent exercises are necessary and your skin will remain smooth and unwrinkled. Parnotis is absolutely harmless and has worked wonders where other remedies failed.

A. L. M.: I do not like to recommend any of the prepared cold creams, as most of them are too greasy and are likely to cause hair to grow on your skin. Try this: Stir 1 ounce almozoin and 2 teaspoonfuls glycerine in 1-2 pint cold water. This will make an excelent cream that will cleanse your skin and keep it smooth, velvety and free from chapping. It will keep your complexion radiant, perfectly clear and free from blackheads and pimples.

THE
Newark Daily Advocate
Published by the
ADVOCATE PRINTING COMPANY
J. H. NEWTON, Editor.
C. H. SPENCER, Manager.

Entered as second class matter March 10, 1882, at the postoffice at Newark, Ohio, under Act of March 6, 1879.

Terms of Subscription:
Single Copy .... 2 cts
Delivered by carrier, per week..10 cts

If Paid in Advance:
Delivered by carrier—one month $ .40
Delivered by carrier—six months 2.25
Delivered by carrier—one year.. 4.50
All subscribers who arrange to pay at the office are subject to a call from the collector if payment is not made when due.

Terms by Mail:
(Strictly in Advance.)
One month ....$ .25
Three months .... .65
Six months 1.25
One year 2.50
All subscriptions discontinued at end of time for which they are paid unless renewed before expiration.

ADVOCATE PHONES.
Automatic Branch Exchange.
Editorial Department 1332
Business Office 1333
When one number is busy call on other.
Bell.
Editorial Department ......Main 59—3
Business Office .... Main 59—2

MEMBER ASSOCIATED PRESS AND MEMBER AMERICAN NEWSPAPER PUBLISHERS' ASS'N.
MEMBER SELECT LIST OF OHIO DAILY NEWSPAPERS.
Advocate's New York Office—116 Nassau street. Robert Tomes, Eastern Representative.
Advocate's Chicago Office—30 N. Dearborn St. Allen & Ward Western Representatives.

April 18 In American History.

1775—Paul Revere's famous ride out of Boston to arouse the patriots.

1847—Battle of Cerro Gordo, Mexico. The Mexican forces, led by Santa Anna, were defeated by the United States army under General Winfield Scott.

1862—Federal bombardment of the Confederate forts at the mouth of the Mississippi river below New Orleans was begun by Commodore Farragut's warships.

1906—Earthquake at San Francisco and vicinity. Many buildings in the city reduced to ruins, which later took fire.

ASTRONOMICAL EVENTS.

(From noon today to noon tomorrow.) Sun sets 6:43, rises 5:15. Evening stars: Mars, Saturn. Morning stars: Venus, Jupiter, Mercury.

FRED WILLIAMS THREATENS BREAK FROM BRYAN

Omaha, Neb., April 18.—George Fred Williams of Massachusetts, speaking in behalf of Champ Clark's presidential candidacy, declared at Lincoln yesterday that he was absolutely opposed to Governor Wilson of New Jersey, and said that if Wilson were nominated and W. J. Bryan supported Wilson he (Williams) would part company with Bryan, although he had supported the Nebraskan for 15 years.

Former Governor Dockery, of Missouri, closed the day with a speech for Clark at Seward, and James Mytton, of St. Joseph, spoke at Falls City for Clark.

Former United States Senator Pettigrew, who was booked for several Clark speeches today, is sick in Omaha, but his condition is not serious.

RED OAK HILL.

Mrs. Laura Thompson and daughter Ethel visited Wm. McCullough Tuesday afternoon.

Mr. Jay Demarest and John Berger were Newark callers Wednesday.

Mrs. Fulton visited Mrs. Laura Thompson Thursday.

Miss Zella Rector called on Ethel Thompson Saturday evening.

Misses Mary and Ruth Davis called on Miss Glenna Davis Saturday afternoon.

Mr. James Keaser spent Saturday night with Mr. Freeman Davis.

Mis Glenna Davis spent Saturday night with Miss Ethel Thompson.

Mr. Jay Demarest spent Saturday night with Arthur Combs of Spring Brook.

Mr. and Mrs. John Berger and children, Pearl and Edith, spent Saturday night and Sunday at St. Louisville.

Mr. John Willey of Hanover and lady friend of Newark spent Sunday at the home of S. T. Thompson.

Mrs. R. H. Thompson and Mrs. Ollie Loar visited with Mrs. Ella Thompson Monday.

Mr. Sam Thompson and Carey Loar were hauling feed Monday.

Spring Medicine

There is no other season when medicine is so much needed as in the spring. The blood is impure and impoverished—a condition indicated by pimples, boils and other eruptions on the face and body, by deficient vitality, loss of appetite, lack of strength.

The best spring medicine, according to the experience and testimony of thousands annually, is

Hood's Sarsaparilla

It purifies and enriches the blood, cures eruptions, builds up the system. Get it today in usual liquid form or chocolated tablets known as Sarsatabs.

DEAFNESS CANNOT BE CURED
by local applications, as they cannot reach the diseased portion of the ear. There is only one way to cure deafness and that is by constitutional remedies. Deafness is caused by an inflamed condition of the mucous lining of the Eustachian Tube. When this tube is inflamed you have rumbling sound or imperfect hearing, and when it is entirely closed deafness is the result, and unless the inflammation can be taken out and this tube restored to its normal condition, hearing will be destroyed forever; nine cases out of ten are caused by Catarrh, which is nothing but an inflamed condition of the mucous surfaces.

We will give One Hundred Dollars for any case of Deafness (caused by catarrh) that cannot be cured by Hall's Catarrh Cure. Send for circulars free.

F. J. CHENEY & CO., Toledo, O.
Sold by Druggists, 75c.
Take Hall's Family Pills for constipation.

ANNOUNCEMENT OF CANDIDATES

The Democratic primary election will be held under the provisions of the law on Tuesday, the 21st day of May, 1912. The following candidates are announced for nomination for the respective offices, subject to the decision of the Democracy at said primary:

For Congress
WILLIAM A. ASHBROOK

Representative
W. D. FULTON, (2d Term)

For Probate Judge.
ROBBINS HUNTER (2d Term)
B. G. SMYTHE

Prosecuting Attorney
J. HOWARD JONES.

For Commissioner
(Three to be Nominated)
CHARLES DONALDSON
ED. F. HOBART
BEN B. JONES
FRANK R. DUMM
ED GILBERT
W. F. HOLTON
MAC MOSSMAN
R. P. McCANN
LEONARD MASON
JOSEPH ORR,
STEVE L. VERMILLION
DENIS WHITE
C. D. LAKE
WM. GUTRIDGE
J. C. BUTT
THOMAS H. RANDALL
GEORGE F. HUPP
P. W. BRUBAKER
JOHN E. McCRACKEN
J. FRANK LOCK
STEPHEN T. HARRIS
SIDNEY B. LIVINGSTON,
M. B. KASSON

For Sheriff
WALTER G. HARRISON
F. E. SLABAUGH, (2d Term)

For Recorder
WILLIAM A. FLEMING
J. L. BENNER
E. W. MAURATH
C. W. GUNION.
O. C. MARTIN
THOMAS M. NORRIS
DR. S. S. RICHARDS
WILLIAM H. WEEKLY

Clerk of Courts
FRANK B. DUDGEON
BERT O. HORTON
LEO. T. DAVIS
ELMER ORR

For County Auditor
JESSE W. HURSEY
F. T. MERCER

County Treasurer.
J. W. RUTLEDGE, (2d Term)

For Surveyor
FRED S. CULLY

R. W. Smith Makes a Remarkable Statement

R. W. Smith has at last obtained the agency for a remedy which he is selling on a positive guarantee to cure any liver trouble. If food does not digest well, if there is gas or pain in the stomach, if the tongue is coated and breath bad, if there is constipation and straining BLOODINE LIVER PILLS will cure you, If they do not you have R. W. Smith's personal guarantee to return your money, BLOODINE LIVER PILLS give quick relief and make permanent cures of Constipation, Dyspepsia and all Liver Troubles. These are strong statements but R. W. Smith is giving his customers a chance to prove the truth and if after purchasing a 25c box of BLOODINE LIVER PILLS you are not satisfied with the results go to R. W. Smith and ask for your money.

BROWNSVILLE.

Mr. Parke Holmes and wife of Newark spent Sunday and Monday with their parents, Mr. and Mrs. L. W. Holmes.

Miss Elizabeth Oldham of Zanesville spent a few days last week with her sister Mrs. Elenor Tippetts.

Mr. and Mrs. S. R. Johnson and daughter Margaret of Summit Station, spent Saturday and Sunday with their parents, Mr. and Mrs. J. L. Iden.

Mr. Earl Noman and family of Jacksontown, are visiting their parents, Mr. and Mrs S. G. Morehead.

Mrs. Hanks of Zanesville is visiting her parents, Rev. and Mrs. Allen and family.

Mrs. Laura Henderson and daughter Mildred of Thornville spent Sunday with her mother, Mrs. Sallie Glass.

Prof. W. A. Marten spent Saturday in Zanesville.

Mr. and Mrs. Ed Coe of Gratiot spent Sunday with the former's parents, Mr. and Mrs. B. Coe.

Mr. and Mrs. M. C. Mack were business callers in Newark Monday.

Mr. Ralph White and family of Cambridge are visiting their aunt, Mrs. Leticia Gutridge.

Miss Effie Fix after spending two weeks with her sister, Mrs. Thomas Powers has returned to her home in Columbus.

Mrs. Maud Orr and Mrs. Eeanor Tippetts attended the funeral of Mr. Bear at Mt. Perry on Tuesday.

A number of the relatives and friends from this vicinity attended the funeral of Mr. James Dusthimer at Jacksontown on last Friday.

Rev. Mr. Paden of Concord filled the pulpit at the Presbyterian church last Sunday in the absence of Rev. Mr. McClellan.

Mr. Ray Barnes entertained a number of his friends at his beautiful country home last Friday evening, the following being present: Misses Ruth Hirst, Nellie Glass, Eva Iden, Grace Cooperider, Helen Alen. Bessie Gutridge, Ina Grubb and Bernice Weekly of Brushy Fork, and Messrs. Oscar Mach, Homer Ridenour, Gail Cooperider, Paul Kreager, Herbert Morton, Delbert Barnes and Mr. McCracken of Brushy Fork. The evening was spent in games after which an elaborate lunch was served.

Look over the Wants tonight.

ANOTHER "DUNNO"

Question Asked Who Pays the Expense of Bryan Special Train and Palatial Car.

An Advocate reader insists on somebody answering the question as to who pays the expense of the special train with palatial car attached in which William J. Bryan has been traveling over Ohio, making speeches assailing Governor Harmon and charging that he is the Presidential candiate of Wall street and "Big Interests." The Advocate's inquirer also asks the question as to whether any other speech-making campaign equal to the Bryan trip in extent and evident expenditure has been made by any other person in any other State..

As to who paid the expense of the special train and private car in which Mr. Bryan traveled for two successive days over the state and by which he delivered some 25 or 30 speeches denouncing Governor Harmon in bitter terms, is a question the Advocate can only answer "Dunno."

Mr. Bryan knows who paid for the extravagant expenditure and he could tell, but he will not do it.

The people would hear from Mr. Bryan in loud, fierce and virulent terms, however, denouncing Judson Harmon and the "Big Interests of Wall Street," if the Governor were to travel over Ohio or any other state in a similar special train and palace car.

Mr. Bryan could also inform the public, no doubt, who paid the expense of John J. Lentz, of Columbus, who traveled all over Nebraska making speeches against Governor Harmon, but it is a safe bet he will not do it.

Up to date there has been no touring in special trains and palatial cars BY any Democratic candidate or FOR any Democratic candidate in any state in the present campaign like that which Ohio has just witnessed, and it is to be sincerely hoped there will not be.

The expression of preferences of presidential candidates at the primaries is eminently Democratic when conducted in a becoming manner, but not by the special train and palatial car process.

That is not Democratic and no alleged "progression" can make it so.

LITTLE BENNY'S NOTE BOOK

Pop was reading the paper yestid-day and ma was sewing sumthing, and ma sed, I see thare thinking about putting up noo safety fendirs awn the streat kars to prevent axsidints.

Its a good thing sed pop, if they evvir killed me undir wun of thare kars, and it dident have a safety fendir awn, I dont bleeve I shood evvir forgive them.

Jest then the doar bell rang and it was my cuzzin Artie and he sed, Wat shood we do, and I sed, Lets play safety fendirs.

How, sed Artie, and I sed, You be the front end of a trolley kar and Ill be the back, and no matter who we bump into we kant hert them, awn akkount of having a noo safety fendir awn. So Artie got down on his hands and kneez, and I got down in back of him, and wen I sed, Ding, ding, we startid, and wen I jest sed Ding, we stopped. At ferst we jest bumped into doars and wawls and things, not herting them awn akkount of having the safety fendir, but aftir a wile Artie, beeing in frunt, sed we awt to bump into peepil, awn akkount of doars and things beeing to hard.

Just then we herd my sister Gladdis kuming down stairs, and I sed, Ding, ding, and the trolley kar moved to the bottom of the stares, and I sed, Ding, and the trolley kar stopped. The hall was pritty dark and Gladdis dident see the trolley kar, and wen she got awl the way down stares kuming down I sed, Ding, ding agen and the trolley kar bumped into her, and if we had of bin a reel trolley kar Gladdis coodent of yelled eny lowdir, and she grabbed hold of the bannistirs and sed, O, jest wate till I get hold of you, O, jest wate.

You dient get hert a bit, I sed, this noo safely fendir coodent hert enyboddy, and Gladdis went upstares agen to ficks her hare ovir and the bell rang and who was it but Mr. Perkins, kuming to see Gladdis, wich I cood tell awn akkount of his ring, beeing veiry shoart, as if he was afrayed to toutch the bell. Artie and me opined the doar verry kwick and then Artie got down awn his hands and neez in the vesterbule and I got down in back of him, beeing a trolley kar agen. Mr. Parkins stuck his hed in to see who had opined the doar, and he dident see enyboddy awn akkount of nobody beeing ware he cood see them unless he looked awn the floar.

Peekewlyer, sed Mr. Parkins, and walked into the vesterbule, and I sed Ding, ding, and the trolley kar hit Mr. Parkins in the neez, beeing pritty skinny neez, and Mr. Parkins nocked his hed agenst the floar wen his feat went up in the air, and Gladdis caim running down stares, saying, Wats the mattir, wat the mattir, and I sed, The safety fendir hit him, so he aint hert a bit. Then Mr. Tomkins startid to reetch for the trolley kar and the trolley kar ran out the frunt doar, the back part ahed of the frunt part.

LOOKING FOR WORK

The poor downtrodden toiler came and asked me for a job; the marks of want were on his frame, he heaved a mournful sob. "My children and my sad-eyed wives are hungry as a Turk; it is to save their precious lives that I am seeking work." "Poor man!" I cried, "the work you ask I'll surely put your way! Saw up some wood—get at your task, and earn a bone a day!" "Your words," he said, with manner grand, "my blood makes fairly boil! You do not seem to understand the dignity of toil! If for that price my hands I laid on axes and on saws, I would eternally degrade great Labor's sacred cause! Two bones a day to do that chore—that is my humble time; to start at 8 and quit at 4 and rest three hours at noon! Far better that my wives should croak, my kids throw up their hands, than see me live to make a joke of Labor's just demands!" I pushed him gently with my feet and drove him from my door; and now he stands upon the street and talks for evermore. He cries: "The toiler's name is Pance! On earth he has no place! He has no help, no

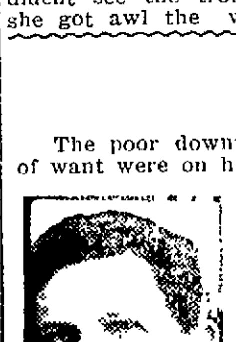

hope, no chance! The Tyrant grinds his face!"

Copyright, 1912, by George Matthew Adams. Walt Mason

CALL FOR THE DEMOCRATIC CO. CONVENTION

At the meeting of the Democratic Central Committee of Licking county, held on April 13, 1912, the following preamble and resolutions were adopted:

Whereas, Under the provisions of the primary law it becomes the duty of the committee to declare the manner of selecting the delegates to the county convention, which will select delegates to the coming state, judicial and senatorial conventions, therefore be it

Resolved, That the delegates shall be selected by a county delegate convention, composed of one delegate for each 50 votes cast for Governor Harmon, and one delegate for each fraction of 25 or more votes cast. And be it further

Resolved, That this delegate convention be held at Newark, O., on Saturday, May 25, at 10 o'clock a. m.

JAMES J. HILL,
Chairman.
R. E. M'GONAGLE,
Secretary.

Following is the apportionment of delegates from the various townships, wards and precincts of the county at said convention:

County.

	Harmon Vote.	No. Delegates
Bennington	103	2
Bowling Green	119	2
Burlington	143	3
Eden	94	2
Etna	138	3
Fallsbury	82	2
Franklin	135	3
Granville	127	3
Granville Vil., E.	79	2
Granville Vil., W.	80	2
Hanover	91	2
Hanover Vil.	47	1
Harrison	101	2
Kirkersville	58	1
Hartford	98	2
Hartford Vil.	45	1
Hopewell	118	2
Jersey	132	3
Liberty	95	2
Licking	198	4
Lima, E.	55	1
Lima, W.	88	2
Pataskala Vil.	89	2
Madison, E.	88	2
Madison, W.	70	1
Mary Ann	109	2
McKean	127	3
Monroe	120	2
Johnstown Vil.	143	3
Newton	145	3
St Louisville Vil.	30	1
Newark Tp., N.	83	2
Newark Tp., S.	85	2
Perry	76	2
St Albans	111	2
Alexandria Vil.	70	1
Hebron Vil.	130	3
Union, N.	82	2
Union, S.	147	3
Washington	85	2
Utica, N.	101	2
Utica, S.	58	1
Total County	4404	88

Newark City.

	Harmon Vote.	No Delegates
Ward 1—		
Precinct A	122	2
Precinct B	70	1
Precinct C	96	2
Precinct D	87	2
Precinct E	102	2
Ward 2—		
Precinct A	127	3
Precinct B	152	3
Precinct C	106	2
Precinct D	63	1
Ward 3—		
Precinct A	73	1
Precinct B	95	2
Precinct C	123	2
Precinct D	179	4
Ward 4—		
Precinct A	81	2
Precinct B	66	1
Precinct C	93	2
Precinct D	103	2
Precinct E	138	3
Ward 5—		
Precinct A	154	3
Precinct B	78	2
Precinct C	75	1
Precinct D	64	1
Precinct E	83	2
Precinct F	72	1
Ward 6—		
Precinct A	83	2
Precinct B	118	2
Precinct C	108	2
Precinct D	167	3
Total City	2759	56
Total County	4401	88
Grand Total	7163	144

SAGE TEA WILL DARKEN THE HAIR

Restore Faded and Gray Hair to Natural Color—Dandruff Quickly Removed.

There is nothing new about the idea of using Sage for restoring the color of the hair. Our grandmothers kept their hair dark, glossy and abundant by the use of a simple "Sage Tea." Whenever their hair fell out or took on a dull, faded or streaked appearance, they made a brew of Sage leaves, and applied it to their hair with wonderfully beneficial effect.

Nowadays we don't have to resort to the old-time tiresome method of gathering the herbs and making the tea. This is done by skilled chemists better than we could do it ourselves; and all we have to do is to call for the ready-made product, Wyeth's Sage and Sulphur Hair Remedy, containing Sage in the proper strength, with the addition of Sulphur, another old-time scalp remedy.

This preparation gives youthful color and beauty to the hair, and is one of the best remedies you can use for dandruff, dry, feverish, itching scalp, and falling hair. Get a fifty cent bottle from your druggist today and you will be surprised at the quick results. All druggists sell it, under guarantee that the money will be refunded if the remedy is not exactly as represented. Frank D. Hall, agent.

GRANVILLE R. D. No. 1

Mr. and Mrs. Ed. Wise of Newark spent Thursday and Friday with the latter's parents, Mr. and Mrs. Lewis Edwards.

Mrs. Mary Snelling, Mrs. Clint Stump, Mrs. Dess Harris and Mrs. Dick Evans called on Mrs. Mahala Woolard Tuesday afternoon.

Mrs. Marion Hitt and son Lorin were in Granville Monday.

Misses Martha and Helen Woolard called on Mrs. C. A. Wintermute on Sunday.

Mrs. Belle Wickens, who came from Oklahoma early in the winter, for her health, died at the home of Mr. Earnest Hutchins Friday night. The body was taken to Noble county for interment.

Mr. John Williams and Miss Mary Williams are able to attend school again, after being confined to their home for several weeks.

Mr. Abe George of Newark was visting in this community the first part of last week.

Mr. Will Woolard made a business trip to Newark Tuesday.

Mr. William Smith, who has occupied the property of Reese Powell, has moved his family to Granville.

Mr. Lewis Edwards, who has been confined to his home for several weeks, is much improved at this writing.

Mr. George Case was in Alexandria Monday.

HOW TO PLANT SHADE TREES NEXT FRIDAY

The best kind to plant: Silver maple, also known as hard maple; only objection, rather brittle limbs.

Objections to other kinds: Red maple parts soon die. Sugar, hard, and Norway maple, slow growth, low head, foliage too dense—grass will not grow under it. Catalpa—storms breaks limbs—scraggy appearance in winter, may die after a few years. Poplar—poorest, cheap, shoddy tree; dies early, hurts sale of property, spoils street, sends roots into everything, leaves fall all summer, flying seed a nuisance.

Planting—Unless you know how ask Board of Trade for printed instructions.

Trimming—Cut top out when planting but never after that. Trim from below, not from the top, so that sunshine may make the grass grow beneath. On Court House park, along Granville street, on parts of North Fourth and Hudson avenue, it is 40 to 60 feet up to the leaves and the tops have never been cut out, while the trees on Maple avenue, and many other streets have been greatly damaged by cutting tops out.

Where to plant: Between the sidewalk and curbing. Telephone wires will soon all be in alleys. A small lawn is spoiled by planting trees in it.

Number to plant: Two trees are enough on a 45 to 50 foot lot if your neighbors plant trees. Some streets should have half the trees removed.

THE SERVICE

WE RENDER TO THE PUBLIC.

First. We serve borrowers by loaning them money at 6 per cent. with the privilege of repayment in whole or in part at any time. We loan to one half the value of home or farm. We make straight or monthly payment loans. Our borrowers are pleased. The Buckeye State Building & Loan Company, Rankin Building, 22 West Gay St., Columbus, Ohio. Assets $5,500,000. Five per cent paid on time deposits.

Buy the Knabe Bros. Piano because it has a world-wide reputation. A. L. Rawlings, sole representative. 17d1t

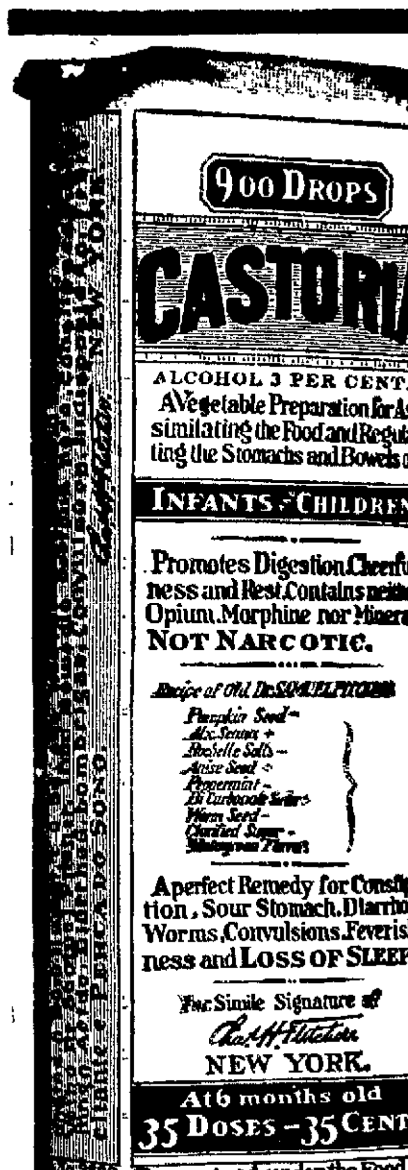

Exact Copy of Wrapper.

CASTORIA
For Infants and Children.
The Kind You Have Always Bought
Bears the Signature of
Chas. H. Fletcher
In Use For Over Thirty Years
CASTORIA
THE CENTAUR COMPANY, NEW YORK CITY.

No matter where you go, you will not be able to find better bread than

Butter Krust Bread

It is made with milk and is held up by its high quality purity, wholesomeness, crispness and nourishing properties. Fresh Daily.

Weiant & Crawmer

YOUR GARMENTS LOOK LIKE NEW IF CLEANED BY
STATE DYE WORKS
51 NORTH FOURTH ST.
BOTH PHONES. WAGON CALLS

The Strenuous Life
We are living uses up our vital forces faster than nature can replace them, and many are being stricken by paralysis, locomotor ataxia and nervous prostration. Overwork, worry, brain-tire, and dissipation, waste away the most vital elements of the blood, brain and nerves.
DR. CHASE'S Blood and Nerve Tablets
Make new blood so fast, they force new life and vigor into every part of the body.
Weigh Yourself Before Taking.
Price 50 cents. Special Strength 75 cents.
Dr. Chase 224 North Tenth St., Philadelphia, Pa.

Every Woman
is interested and should know about the wonderful
MARVEL Whirling Spray
The new Vaginal Syringe. Best—most convenient. It cleanses instantly.

Ask your druggist for it. If he cannot supply the MARVEL, accept no other, but send stamp for illustrated book—sealed. It gives full particulars and directions invaluable to ladies.
MARVEL CO., 44 East 23d Street, New York

OHIO ELECTRIC RY.
"THE WAY TO GO"

The fast through limited and frequent local trains between all points makes the Ohio Electric Railway the ideal "Way to Go," whether traveling on business or pleasure.
W. S. WHITNEY, G. P. A., Springfield, Ohio.
R. B. BELL, D. P. A., Columbus, Ohio.

HEART AND HOME TALKS

BY BARBARA BOYD

Why You Should Join a Woman's Club.

IF women's clubs did nothing but benefit their club members, they would be worth while. For the woman's club has brought back into many a woman's life the brightness and cheer and enthusiasm that had long since departed.

As one clever writer on the subject says, "To the home-making woman of moderate means the woman's club is a blessing. The club has shown her the value of cheerfulness in the home, and taken her back into the half forgotten dream-world of her girlhood,—the dream-world of romance and music and art,—and wakened into new life the half dormant mind that had been dwarfing itself in the discontent of household troubles.

"Bright women who by reason of routine have become apathetic half invalids, fretful, nagging and complaining,—blossom out into healthy, cheerful women through the influence of the club-room and the contact with the brilliant minds of other women. In the smaller towns the woman's club is something else to look forward to besides the weekly prayer-meeting, the Monday wash, and the Saturday baking."

So that if the club did nothing but these things its existence would be justified.

But it does these and more. Listen to what some of the Women's Clubs of the country have done and are doing:

In Alabama, through the efforts of the women's clubs, a general interest is being aroused in the betterment of the conditions in the schools in rural districts.

In California, as the result of agitation on the part of club women, a censorship over theatres and moving picture shows in order that the general standard may be kept high, is being considered.

Nearly two hundred women of Denver have organized to keep the public appraised of the coming of good plays, and to ignore the poor ones. This is a practical step for better drama.

The Women's Clubs of Florida are working for a stringent child labor law.

The club women of Georgia are urging employers to co-operate to devise plans for making the Girls' Night Schools more effective.

A minimum living wage for women in industry is one of the movements the club women of Illinois are interested in.

Abolition of public drinking cups, extension of the work to stamp out tuberculosis, forestry and pure food laws,—these are some of the things the club women of Kentucky are working for.

In Maryland, the Compulsory School Attendance Bill and a ten-hour bill for working women, are enlisting the efforts of club women. Another work the club women of Maryland are thinking of taking up is the censorship of theatres and moving picture shows.

To bring the farm-woman and her children into closer touch with her sisters of the city, the club women of Minnesota are starting an energetic campaign to use rural school houses for club rooms and social centres.

Omaha club women are showing the sincerity of their interests in their sisters in industry, by urging the merchants to close their stores by nine o'clock on Saturday evenings

A ten-hour work-day for wage-earning women is the work laid out for the clubs of New Jersey. Other club women of New Jersey are investigating market conditions, weights and measures, and trying co-operative buying, all with the idea of reducing the cost of living.

The club women of Cleveland are raising a scholarship fund for educating poor girls.

Better housing conditions and social work for the immigrant population of the State, are among the work the club women of Pennsylvania are undertaking.

Pittsburg club women are working to bring down the cost of living. Training women in the business of housekeeping, educating its members in the cost, quality and quantity of household commodities, compelling full weights and measures are among the means they are adopting to accomplish their aim.

And this is only a very small part of what the club women of the country are doing. It is an inspiring record, and the country will soon show the result of such earnest work. It is worth while to have a hand in such work. Every woman who can join a club should do so. She will be benefited and she will benefit others. And if she is in a section where there are no clubs it is not a difficult matter to start one. The club in the nearest large city will help.

Barbara Boyd.

SOCIETY

A delightful time was had in Assembly hall Tuesday evening when the Masonic Social club gave one of its delightful dances.

The dancers were: Messrs. and Mesdames A. A. Haines, C. M. Romey, Charles Foster, M. Reese, George Glaunsinger, J. H Fuller, C W Kent, Thomas M. Kier, C. J. Wright of Granville, Charles Long, C B. Sack of Granville, F. M. Howard, O. A Griffith, S. W. Swan, Thomas W Tabler, E. G Turk, Burbon Miller, D. C Walker, C. L V Holtz, O. C Grimm, Frank E Slabaugh, F. G. Clunis, Misses Margurite Platto, Alice Avery, Hazel McMullen, Bessie Taafel, Grace Marvin, Olive Kent, Maud Lyda, Jennie Miller, Amy Alspach, Gladys Schenk, Lillian Rugg, Mildred Gore, Altje Cook of Granville, Mrs. John Rosebrough, Messrs. Maurice Kent, H. J Alexander, W. H. Miller, R. E. Marvin, B. M. Brunner, O. A. Jamison, H. Fry, S. F. Stater, F. S. Robinson of Granville, Leslie McMullen, Charles Wagenheim, C. W. Dugan and Dr J. R. McClure

Mrs. Edward Williams is the hostess to the members of the Thursday Afternoon Bridge club this afternoon at her home in West Locust street.

The Auxiliary of the Trinity Episcopal church is entertaining with a tea this afternoon in the Parish house. The tea is always a social event of more or less importance to the members of the church.

The Wednesday Afternoon Euchre club met on the club day this week with Mrs. George Jones in Arch street. There were three tables of players, the prizes being awarded to Mrs. Melvin Davis and Mrs. N. E. Vanatta.

Dainty refreshments were served to the members and guests Mrs. Wm. Shamp, Mrs. Melvin Davis and Miss Marie Gamerdinger. In two weeks the club will meet to reorganize at the home of Mrs. W. F. Jackson, 170 North Sixth street.

The Trinity Sewing club will be entertained by Miss Mary Neal at her home, 45 North Fifth street on Friday afternoon at 2 o'clock.

REFUSE TO AID MINERS.

Terre Haute, Ind., April 18.—The convention of Indiana United Mine Workers voted down the proposition to raise a fund by assessment with which to do organizing work in the non-union mines of Hopkins county, Kentucky.

Knabe Bros. need no introduction, as they are known from coast to coast. A. L. Rawlings, representative. 17d4

Carpets and Rugs at Reduced Prices

SPECIAL SALE WALL PAPER

Carroll's

SPECIAL SALE LACE CURTAINS

The Why of the

LYCOMING

Wireless Umbrella

is seen upon examination. The makers have surrounded this umbrella with every safeguard.

It will not break at the top and poke the cover because the old method of wiring has been supplanted by the joint which holds the ribs.

We haev a complete assortment of all styles and grades.

Men's and Ladies'

98c to $5.00

The Most Extensive Collection of the Higher Grade, Exclusive Outerwear, shown by Any Establishment in this City.

Extraordinary Values In Tailor Made Suits

WOOL DRESSES
CHIFFON WAISTS
SILK WAISTS
SILK DRESSES
NET WAISTS
LINGERIE WAISTS

Styles Were Neve Prettier Nor Prices More Reasonable.

John J. Carroll

LIQUID VENEER

Makes Old Things New

Use it from the parlor to the kitchen. It will instantly renew the polish of all finished surfaces, as well as draw grimy, dusty matter from every nook and crevice..

It Removes Mars and Stains no Drying to Wait for

25c and 50c

At the Notion Counter

Ladies Home Journal Quarterly Style Book **3c** (without free patterd)

The Danger After Grip

Lies often in a run-down system. Weakness, nervousness, lack of appetite, energy and ambition, with disordered liver and kidneys often follow an attack of this wretched disease. The greatest need then is Electric Bitters, the glorious tonic, blood purifier and regulator of stomach, liver and kidneys. Thousands have proved that they wonderfully strengthen their nerves, build up the system and restore to health and good spirits after an attack of grip. If suffering, try them. Only 50c. Sold and perfect satisfaction guaranteed by F. D. Hall.

Estimates place the coal consumed on the oceans of the world at approximately 75,000,000 tons per annum, valued at $250,000,000.

The Queen of Bulgaria has a medical degree, and the young Queen of Belgium is said to be the only oculist of royal blood in the world.

It's delicious, healthful and nutritious. West Jefferson Cream Buttermilk. Get it at the Arcade Market 17d6t

Bargains in Want Column tonight

DOLLAR SALE AT HAYNES BROS.

Your Choice of Whole Window Full of Valuables for Only $1.00 Saturday.

Haynes Bros., the well known jewelers of 8 North Park Place, will put on a most unique sale Saturday that cannot fail to appeal to every one. On this day you can have your choice of any article in their display window for $1.00. The value of these articles will reach from $1.50 to $5.00 and everything will be a genuine bargain. There will be no chance for disappointment. Come and take a look at the window and see for yourself just what Haynes Bros. will sell you Saturday for just one dollar. Rings, pins, jewelry of every description. Remember the date, Saturday, April 20, and the place — Haynes Bros., jewelers, 8 North Park Place. 17d3

Timely Suggestions By

THE FAIR

MIDDLE OF ARCADE—THE SHOPPING CENTER OF NEWARK

Clothes Hampers

Made of Willow; durable and a handy thing for soiled clothes. We are featuring one number at $1.00

Elite Wool Brushes

For cleaning walls, ceilings, and polishing floors. You must try one of these: Not expensive. With long handle only 85c. Short handle only 75c

ALUMINITE

At last some bright fellow has discovered a composition which cleans aluminum ware, retains the polish of the ware and does it well. Try a can only 15c

THE FAIR

Middle of Arcade Entrance Also on W. Church St.

SMITH SELLS IT FOR LESS

THE PRESCRIPTION DRUGGIST

PURE DRUGS AT RIGHT PRICES

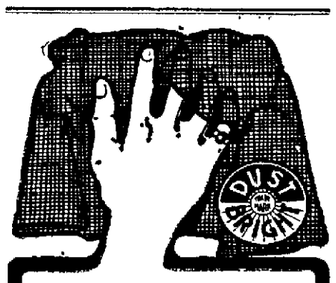

Picks Up the Dust POLISHES TOO

The Dust Bright Sanitary Dust Cloth is the handiest article any woman ever had around the house It removes every bit of dust from furniture, pictures and woodwork, instead of scattering the dust about the room, like a feather duster or ordinary cloth.

DUST-BRIGHT SANITARY DUST CLOTH

Polishes your wood work and furniture without extra work while it removes the dust. It saves the cost of furniture polish and the trouble of using it. Makes your furniture look like new. Just the thing for your piano. Will not scratch the finest surface On sale today at 25 cents. See the display in our window.

THE FAIR

In the Arcade, Newark

--- JUST EIGHT MORE DAYS ---

Until We Vacate Our Corney Room

We are compelled to vacate the corner room and must dispose of as much of our stock as possible as we will not have room for it all in the east room. No matter what the loss the goods must go. There's nothing else to do. These last days will reach the climax of value giving.

$2.50 AND $3.00 YOUNG MEN'S TROUSERS PAIR $2.00

$1.50 girls' Gingham dresses	75c
12½c best dress Gingham	10c
1 lot 10c Embroidery yard	5c
50c Corsets each	37c
19c childrens' White Lawn Caps	10c
$2.00 Infants long Coats	98c
39c Silks yard	25c
50c Rompers each	39c
10c men's work Socks pair	6c
15c men's half hose all colors	7c
50c men' work shirts	39c
35c men's Balbriggan Shirts or Drawers	25c
50c men's Balbriggan Shirts or Drawers	38c
One lot Men's 50c Caps	38c
One lot Men's $2.00 Hats	$1.00
One lot Boy's 25c Knee Pants	29c
One lot Boy's 50c Knee Pants	19c
$1.50 Men's Dress Shirts	$1.00
$1.65 Curtain Stretchers	98c
98c Granite Chamber Pails	49c
$2.00 Two-Light Chandelier	$1.50
65c Willow Clothes Baskets	29c
$1.50 Suit Cases	95c
50c Gas Light Complete	39c
10c Ladies Handkerchiefs	5c

All shoes and oxfords at great reduced prices

Our great sale of Curtains and Curtain goods is still on.

RATTENBERG'S DEPARTMENT STORE

CORNER ELEVENTH AND WEST MAIN STREETS

Hair Falling? Go To Your Doctor
Hair falling out? Troubled with dandruff? Want more hair? An elegant dressing?
Ayer's Hair Vigor { Sulphur. Glycerin. Quinin. Sodium Chlorid. Capsicum. Sage. Alcohol. Water. Perfume.
We believe doctors endorse this, or we would not put it up.
DOES NOT COLOR THE HAIR
J. C. Ayer Company, Lowell, Mass.

Daddy's Bedtime Story—

Jack-in-the-Pulpit Wears a Simple Green Hat

The Fairy Queen Rewards Jack.

THE windows were away up. Jack and Evelyn had begged it when they started for bed.

"We want to sniff the nice smell of the little wild flowers before we go to sleep, and then maybe we will dream about them," they had said to daddy.

Daddy smiled. The woods were nearly a mile away. Unless some friendly little breeze ran in with a whiff of flower fragrance it seemed unlikely that the children would be able to thus dream of the flowers.

"Where the woods are dark and moist," daddy began, "there once lived a little green plant, one of the first flowers that come to us in the springtime. It was not slender and graceful like the anemone, nor dressed in gayly dappled leaves like the adder's tongue, nor fragrant and lovely like the violet or arbutus. The little plant rose straight and gaunt from the dark earth, three triangular leaves on its head, and when the other little plants began to put on their spring bonnets the plant was still plain and green.

"'I should feel ashamed to lift my head if I couldn't have a spring hat like every one else,' the bloodroot murmured as the wind stirred his waxen petals. And the other flowers flaunted their gay colors happily in the sunshine.

"By and by came boys and girls with baskets, and many of the pretty flowers lost their heads, and those who were left did their best to hide their finery when they heard human feet coming.

"The little plant by the brook had grown a green shell-like covering to shield the flower that was all he had to add to the beauty of springlike woods.

"And now a strange thing happened. The winged creatures of the woods came in swarms. They dived deep into the shell of the little plant to feed on the delicious stores hidden there, for, though he wore no gorgeous finery to attract notice, the heart of the flower was sweet and full of honey, and the little wood creatures who feed on the plants knew this and passed by the more showy yet less satisfying blossoms.

"And one day the fairy queen came by. All the flowers stood straight and still to receive her.

"But she passed them by. She stopped beside the little green plant by the brook, and the bees and butterflies and wood flies buzzed their approval.

"'Little Jack-in-the-Pulpit,' said she, 'you have done well. It is not always by gay clothes that we may judge. You have been modest. You have been kind. You have fed the hungry when your neighbors thought only of gaudy finery. Little Jack-in-the-Pulpit, when autumn comes you shall wear a scarlet cap.' And so it is when the woods grow cold you will see Jack-in-the-Pulpit, a cardinal, wearing a crown of scarlet."

IN PARAGRAPHS

MASONIC CALENDAR.

Acme Lodge, F. & A. M.
Special Thursday, April 25, 7 p. m.

Newark Lodge, No. 97, F. & A. M.
Special, Friday, April 19, 1912. at 7.00 p. m. E. A.

Warren Chapter, No. 6, R. A. M.
Special convocations Monday, April 8, 22 and 29. Work in degrees and balloting.

Bigelow Council, No. 7, R. & S. M.
Stated assembly, Wednesday, May 1, 7:30 p. m.

Loyal Order of Moose Calendar.
Meets every Thursday evening. House Committee every Wednesday evening.

American Fence.
The most and best fence for the money Sold by Chas. U. Stevens, 40 South Second St. 3-19-tu-th-tf

Danger in Drinking Bad Water.
Don't wait until you are sick but order an ounce of prevention. **Chalybeate Spring Water** is absolutely pure. We invite inspection. Auto phone 1318. Bell phone **741-X.** Office over City Drug Store.

We have the celebrated line of Field Force Pump Co. Sprayers for sale, also all kinds of spraying materials. See us before you buy. Chas. U. Stevens, 40 South Second street. 3-19-tu-th-tf

Wehrle Stoves at Gleichauf's. 10-3-tf

The Genuine Imperial Plows,
Imperial Harrows and Imperial Disc Harrows for sale by Charles U. Stevens, 40 South Second street. 3-19tu-th-tf

Your Choice for $1.00.
Saturday at Haynes Bros., Jewelers, 8 North Park Place, you can have your choice of any article in their window for **$1.00.** 17d3

Dr. A. V. Davis, Dentist.
Teeth extracted without pain. Office 6½ W. Main, over City Drug Store. Cit. phone 1318 Bell phone 741-X. 10-2tf

Do you need a new wagon. Take a look at the Troy and the Old Hickory before you buy. Chas. U. Stevens, 40 South Second street. 3-19-tu-th-tf

We cut on everything and our motto is "One Price to All." Erman's Cut Rate Drug Stores. 7-21-tf

Hanna Green Seal Paint at Elliott's. 16-6t

Wehrle Stoves at Gleichauf's. 10-3-tf

APPLEGATE BROS.
Bicycles - Sundries - Repairing
ARCADE ANNEX
3-25dtf

Leonard Refrigerators at Elliott's. 16-6t

Don't Miss the $1.00 Sale.
At Haynes Bros., Jewelers, 8 North Park Place, Saturday. All articles in window, worth from $1.50 to $5.00, go Saturday for $1.00. 17d3

The John Deere No. 9 Corn Planter
With Fertilizer Attachment. Perfect in construction, accurate in its work. Come in and see it. Chas. U. Stevens, 40 South Second street. 3-19tu-th-tf

Umbrellas recovered and repaired at Parkinson's Elmwood Court.

Garden Hose 10c foot up at Elliott's. 16-6t

Erman's Cut Rate Drug Stores give you the best for the least money. See our windows today. 7-21-tf

Let us do your plumbing and heating. Both phones. The George T. Stream Co. 78 W. Main. 30-tf

Gabkee Shoe Store, 317 E. Main. 15d6x

Pianos moved with care by Phil Vogelmeier, East Main and Easy streets. 3-27d1m

Erman's Original Cut Rate Drug Stores save you money. Arcade, 405 W. Main, 361 East Main 7-21-tf

Browne's Grocery for "Everything Good To Eat." W. Kellenberger, Proprietor. 12 Arcade Annex. 10dtf

Watch our windows every day for specials—Erman's Cut Rate Drug Stores. 7-21-tf

Let Vogelmeier's Transfer pack, move or store your furniture. 126 East Main street. 3-27d1m

Let us book your order for an Indian motocycle today. Don't wait until the rush is on. The Geo. Stream Co. 3-30tf

Not Cheap bargains, but cheap at the price. **Newark Lumber Co.**

Social and Country Store, for the benefit of the Church of the Blessed Sacrament, to be held in the basement Thursday, April 18, afternoon and evening. Cake and ice cream 10 cents. Coffee and sandwiches 10 cents. Prize for every one, at country store only—10 cents. 16d-3t

Estate Gas Ranges at Elliott's. 16-6t

Complete line of flower and vegetable seeds at the Arcade Florist's. Get their prices. 23tf

Screen doors and windows at Elliott's. 16-6t

Bazaar.
The Ladies' Aid Society of the Lutheran church will give a bazaar Thursday evening. Ice cream and cake, 10c. 17d2

Yost Motor Washers at Elliott's. 16-6t

Knabe Bros. will have the finest up-to-date factory in the world when it is finished. 17d4

Buy the Knabe Bros. Piano, made by E. J. and Wm. Knabe III., the only piano builders of this name in the business. 17d4

Dollar Sale at Haynes Bros.
On Saturday you can have your choice of any article in our window for one dollar. Jewelry of all descriptions, worth from $1.50 to $5.00 is included in this sale. See our window. Haynes Bros., Jewelers, 8 North Park Place. 17d3

Compare the Indian prices with the other fellows. 4 h. p. magneto free engine clutch, $200 7 h. p. $250. The George T. Stream Co. 3-30tf

Let us furnish estimate for your new building. **Newark Lumber Co.**

Wonderland Midweek Special
Consists of three reels of pictures. Music by the Hawkins Trio, Newark's family orchestra. Program: "Scenes of Bangkok"—India. "Meeting His Match"—comedy. "In Humanity's Cause"—war drama. "A Warrior Bold"—comedy. At the Wonderland tonight. 18d1

Get a nice roast or a good juicy steak for your Sunday dinner at Lugenbeal & Co. Both phones. 18d2

Quarter Century Ago.

(From Advocate, April 18, 1887.)

Miss Josie and Mr. Charles Allen entertained about thirty of their friends last night at their home in Locust street.

Doris & Colvin's circus bill car is here, and gangs of young men in white suits are engaged in making bill boards, etc.

The Rev. Galusha Anderson, D. D., president of Denison University, gave a pleasing historical and descriptive discourse at the Fifth Street Baptist church last evening.

George Dayton, delivery boy for Mr. Fred Lisey, met with a slight accident this morning on Cedar street, when his wagon upset.

Fifty Years Ago Today. April 18.

Farragut's warships opened fire on the Confederate forts at the mouth of the Mississippi.

The valleys of the Hudson, Connecticut, Susquehanna and Ohio rivers were inundated by floods long memorable.

Twenty-five Years Ago Today.

The Irish crimes bill reached a second reading after violent debate in parliament.

Marshal Bazaine of France, exiled for treason in 1870, stabbed in Madrid by a Frenchman "to avenge my country."

The fine illustrations in "Greater Newark," which were photographed by Smith the Artist, have attracted national fame. Smith has the original negatives and can fill all orders at once for photographs of the same. 18d3

Why not get a nice chicken for your Sunday dinner at Lugenbeal & Co., Church street? 18d2

Newark Monument Company
The Newark Monument Company has erected a memorial for Mrs. Guthridge of Mt. Vernon, Ohio.

If you see the wall papers Norton is showing, you will get a better idea of what you wat when you get ready to paper.

West Jefferson Cream Buttermilk. You can get it at the Arcade Market by the glass, quart or gallon. 17d6

You can always get fresh country butter and eggs at Lugenbeal & Co. Both phones. 18d2

Beautify Newark.
Keep your lawn clean and mown. For doing so you must have a sharp mower. We sharpen mowers by automatic machinery. Called for and delivered. Keller Co., Auto phone 4838. 18d1x

Ill With Measles.
The young son of William Nehls of Poplar avenue, is ill at his home with the measles.

Spring Shrine Meeting.
A number of Newark Shriners will attend a meeting of the Shrine at Columbus tomorrow afternoon.

Mr. Dugan Home.
Charles Dugan, an employe of the George Hermann store is confined to his home in North Fourth street with a very sore foot.

Has the Measles.
Prof. Fred S. Stimson of the faculty of the High school is quarantined at his home in West Locust street with the measles.

Hospital Campaign.
The men who will conduct the Newark hospital campaign next week are to meet at the Hotel Warden at 6 o'clock tonight.

The Ladies' Aid Society
Of the First Presbyterian church will hold its annual meeting in the church Friday, April 19, at 2:30 p. m. All members are urged to be present.

Old Guard Meeting.
The Newark Old Guard will hold a regular meeting at Memorial Hall Saturday afternoon at 2 o'clock. There is important business to transact, and all members are urged to be present.

Party in Cleveland.
Mr. and Mrs. F. S. Carpenter, C. Walter Jones and R. M. Frost left for Cleveland Wednesday to make some plans for the transfer of the company to that city. They will return this week.

Undergoes Operation.
Ruth Westlake, the 7-year-old daughter of Mr. and Mrs. Arthur Fleming, was operated on this afternoon for appedicitis at the Sanitarium. Drs. Barnes and Shirer were the attending physicians.

Undergoes Operation.
Stanley Wilson, who returned from Dermott, Ark., a few days ago underwent an operation at the City Hospital Wednesday morning for appendicitis. Mr. Wilson rallied nicely and his condition is satisfactory to his attendants.

Epidemic of Measles.
An epidemic of measles has invaded the public schools during the past week and many pupils have been sent home and others have been taken ill while at home. As a rule the cases are not serious, though the health regulations require a quarantine to be established.

To Address Suffrage League.
Miss Elizabeth J. Hauser, chairman of the state press committee of Equal Suffrage, will address the women of Newark at Taylor Hall Saturday afternoon at 2:30 o'clock. All women interested in equal suffrage are requested to be present, especially the members of the Licking Co. Equal Suffrage League.

Chilly for Spring Flowers.
Two cherry trees on Granville St. are in full bloom, and with the mercury at a low point in the thermometer the trees present an unusual spectacle. The weather man says it will continue cooler today, with little prospect for warmer weather on Friday, except that it will be fair, according to the observations of the department.

Now the Nelite Company.
After the first of the month the Holophane Company of Newark will have ceased to exist, at least under that name. The sales department, located in the Trust Building, and the engineering department in East Newark will be known as the Nelite Works of the General Electric Company. The Newark Reflector Works however, will retain the same name.

SHAKE IT OFF.

Rid Yourself of Unnecessary Burdens. A Newark Citizen Shows You How.

Don't bear unnecessary burdens.

Burdens of a bad back are unnecessary.

Get rid of them.

Doan's Kidney Pills are for bad backs;

Lots of local endorsement to prove this.

J. W. Rees, 38 West Locust St., Newark, Ohio, says: "Doan's Kidney Pills helped me a lot and I am always ready to praise them. I had suffered from kidney trouble and backache for some time. The pain in my back was severe and the action of my kidneys was irregular. I used Doan's Kidney Pills, procured from A. E. Crayton & Co.'s Drug Store and no medicine ever acted more quickly than they. My kidneys became normal and the pain left."

For sale by all dealers. Price 50 cents. Foster-Milburn Co., Buffalo, New York, sole agents for the United States.

Remember the name—Doan's—and take no other. 20

First Presbyterian Church Supper
Saturday April 20th
4:30 to 7:30.
Stewed Chicken. Hot Biscuits.
Mashed Potatoes. Gravy.
Waldorf Salad.
White Bread. Jelly.
Sherbet. Cake.
Tea. Coffee.
25 Cents.

West Jefferson Cream Buttermilk. 17d6t

Puts End to Bad Habit.
Things never look bright to one with "the blues." Ten to one the trouble is a sluggish liver, filling the system with bilious poison, that Dr. King's New Life Pills would expel. Try them. Let the joy of better feelings end "the blues." Best for stomach, liver and kidneys. 25c. F. D. Hall.

DROWNED IN A SPRING.

Maysville, Ky., April 18.—John Marshall, six year old son of John Buckley, of this county, was drowned in a large spring on his father's farm. The child's body was found several hours later with a cup clasped in his hand. He had attempted to get a drink and tumbled in.

ABE MARTIN SAYS:

Aside from th' actin', Uncle Tom's Cabin, at th' Melodeon last night, wuz a howlin' success.

It's now time t' push screen doors th' wrong way.

PILES QUICKLY CURED AT HOME

Instant Relief—Trial Package Mailed Free to All—in Plain Wrapper.

The Pyramid Smile.

Many cases of Piles have been cured by a trial package of Pyramid Pile Remedy without further treatment. When it proves its value to you, get more from your druggist, at 50 cents a box, and be sure you get the kind you ask for. Simply clip out free coupon below and mail today, together with your name and address on a slip of paper. Save yourself from the surgeon's knife and its torture, the doctor and his bills.

FREE PILE REMEDY.

Cut out this coupon and mail to the PYRAMID DRUG CO., 428 Pyramid Bldg., Marshall, Mich., with your full name and address on a slip of paper. A sample of the great Pyramid Pile Remedy will then be sent you at once by mail, FREE, in plain wrapper.

The WANT ADS

The usefulness of our classified columns lies in the fact that anybody can use them to advantage. No matter what you want to buy or sell, trade or exchange—no matter what you need, there are results for you in these columns. This way you deal directly with owners and buyers. A trial will convince you of their value. Three lines, three days, 25 cents.

FOR SALE—REAL ESTATE

New modern 6-room house with good barn; Columbia St. A bargain if sold at once. F. H. Keenen, 47 W. Main St., or Phone 3854. 18d3x

Farm, 5 acres, near the city; 6-room house, good barn, poultry pens and houses, fine orchard, good water, etc. A bargain if sold soon. Inquire at this office. 16d3x

Strictly modern 6-room house; basement laundry; hard and soft water; paved street; car line; 15 minutes' walk to square. Auto phone 4453. 16d6x

Cheap—Six-room house, good walks, hard and soft water, gas for light and fuel. Call Automatic phone Farmer line 212. 15d6

Will exchange 34 acres improved farm, 6-room house, plenty fruit and water, 1 mile to steam line, 5 to Newark, for West Newark property up to $1800. Farm value $3400.

100 or 150 acre improved farm near Outville for sale. C. R. Patterston, Hebron. 3-19-tf

For Sale, Trade or Rent.
80-acre farm near Outville; nice level land with fair improvements. We must do something with this farm immediately. J. F. Moore & Son. 4-17tf

FOR SALE OF EXCHANGE.
Five-room house, centrally located. Will accept lot or horse as part pay, balance as rent. F. H. Keenan, 47 W. Main St. New phone 3806. 16d3

WANTED — MISCELLANEOUS

Chambermaid and night porter at the Hotel Warden. 18d3

4 unfurnished rooms by young married couple; rent must be reasonable. Address box 7554, care Advocate. 17-3*

General purpose horse, 1100 or 1200 lbs. Auto phone 1870, 27 S. Fifth St. G. O. Cummins. 17-3*

All of Mac Mossman's Democratic frends in Licking county to call at Headquarters, 41 S. Second St. A fine Licking Co. map free. 4-17tfm*

The Newark Vacuum Cleaning Co. cleans rugs, carpets; satisfaction guaranteed; prices low. Auto phone 3343; Manual 351 white. 4-17-1m

Three unfurnished rooms for light housekeeping, centrally located, by two ladies. Auto phone 4167. 16d3

Lace curtains to laundry; auto phone 3485 or call at 25 Valandigham St. 17-3t

Notice to the public—If it's painting or paper hanging, call Auto phone 4679. Prompt service, first-class work, satisfactory prices. 17-3t

A good boarder and roomer in the rear of 31 Gilbert St. Bell phone 607 W. Mrs. Gardner. 17-3

To rent 5 or 6-room house, modern, near the square. Address R. S., care Advocate. 16d3x

You to see the Albany Dentists, 31 1-2 South Side Square, about your teeth. Open Sunday forenoons. 13d6

Manicuring, shampooing, facial massage. Hair work made to order. Miss Rossin, 221 Thirteenth St. Auto Phone 4118. 4-10d1m

Milk Wanted — We have room for ten first class milk producers. A splendid guaranteed market for your milk the year round. Call and see us. Both phones. The Licking Creamery Co., No. 2 Elmwood Court. 10dtf-wl

Your clock to repair; called for and delivered. Send postal to F. A. Loar, 49 Franklin st., city 5d1m*

It is known that there are no better teeth made than our $8 ones. Albany dentists 31 1-2 So. S. Square.

Your automblile springs to weld and make new of the best of quality. J. W. Thompson, 23 East Railroad st. Phone 4359 Automatic. 3-29tf.

Your carriages, automobiles and delivery wagons to re-rubebr, rebuild and paint. Orders for new work promptly filled. Phone 4359 Automatic. J. W. Thompson, 23 East Railroad st. 3-29tf

You to know that you can get good work, low prices and a square deal at Albany Dentists, 31 1-2 So. S. Sq.

MISCELLANEOUS

Mirrors resilvered, portraits enlarged, pictures framed. Our motto: Neatness and promptness Nicholas Framing Co. 18d3x

I got the remedy at Bounds', 252 West Main St., and removed fearful bunions; also corns. J. N. McKitrick, B. & O. Engineer, Dowey Ave. 18d3x

Would you like to have an income of $5000.00 a year. You can by letting your orchard work for you in Bitter Root Valley. This is within the reach of the average person Address B. R. V. I. Co., care this paper, for information. 18d3

When in need of plumbing and heating call Redman & Hollar, Auto phone 1181, 16 S. Fourth St. 17-3*

All kinds of hats cleaned and blocked while you wait. Athan Bros., under P. O.

Paper hanger and painter. Satisfaction guaranteed. E. J. Long, 148 W. Locust St. Phone 4809. 15d4

For water well drilling call W. H. Wise, dealer in pumps, pipe wind mills, gasoline engines, tanks, all kinds of pump repairing. Automatic phone 1280, or rear 400 West Locust street. 3-19-d1mo*

All Licking County Democrats to call at headquarters, 41 South Second Street. A fine Licking co. map free. Mac Mossman. 14-d1mo

The Great Western with a mileage of 3,000, is the ongest railroad of Great Britain.

FREE

Orpheum Theater Tickets

Every day two people are securing absolutely free, two tickets to The Orpheum Theater. Read the Want Ads. Watch for your name; you may be the lucky one today.

These names are selected at random from our subscription list and appear in the classified columns. Each will be entitled to two tickets to the Orpheum theatre in the Arcade. The persons whose names are published must call for the tickets at the Advocate office, within forty-eight hours after publication.

THE ADVOCATE CLASSIFIED COLUMNS ARE FULL OF BARGAINS.

FOR SALE — MISCELLANEOUS

At their sales rooms, Hebron. Sale at 12 o'clock, standard, Wednesday, April 24. Kirk & Co. tell you what they will offer on their April opening day. Breaking Plows (walkers and riders); Harrows (peg and spring tooth and disc); Corn Planters; Corn Plows (walkers and riders); One-horse Cultivators; Single and Double Shovel Plows; Garden Plows; Mowers, Tedders and Rakes; Hay Loaders and Side Delivery Rakes; Manure Spreaders; Wagons (one-horse, two-horse and truck); Buggies; Fencing (a full line); 500 rods to be sold to highest bidder; Fence Posts and Farm Gates. We have in stock a nice line of New Implements which go at a special Discount, and our Second-hand Goods at auction. Kirk & Co. S. H. Rosebraugh, Auctioneer. W. E. Wallace, Printer. 18d3x

Phaeton, cheap if sold soon. Automatic phone 7091. 17-3*

Big auction sale of household goods, Saturday, April 20, at 10 o'clock, on Cor. of West Main and Fourth Sts., consisting of fine dressers, stands, beds, Singer sewing machine and other articles too numerous to mention. W. C. Seward, auctioneer. B. Horton, clerk. 17-3*

Piano, $25, 249 North Fourth St. 173*

Phaeton, newly painted, good as new, Inquire 131 Hudson avenue, or phone 1386. 16-3t

Bicycle ties at less than cost. Come and get a set while they last. Auto Trading Co., 7 South Fifth St. 16d3

H. D. Preston, 334 Elmwood Ave., Orpheum Theatre tickets.

Milk route, with wagon, bottles and entire outfit. Inquire A. C. Wolfe, R. D. No. 4, Newark. 16d3x

Soil for lawn coating and flowers; also sand on short notice. Wm. W. Connell, 105 Jefferson St. Citz. phone 1582. 16d3

Our Fence Stretchers, which you have had all winter. Comply with this or return at once, obliging Kirk & Co. 16d3x

Corn and oats fertilizer, farm, garden and lawn fencing, cedar and locust fence posts, new and second hand implements. Kirk & Co. 16d3x

Special—Good sweet oranges, 20c per dozen. Hugh Ellis, 24 West Church street. 4-12tf

Car load of M. E. Wheeler fertilizers for corn, oats, grass and vegetables. Osburn & Kerr, Indiana St. Both phones. 4-12-tf

AUTOMOBILES FOR SALE.
Oldsmobile Roadster, 40 H.P., slightly used, $800; Oldsmobile Touring Car, $550; Cadillac Touring Car, 30 H. P., 5-passenger, $650; Cadillac Single Cylinder, good condition, $200; Ford 5-Pass. Touring Car, run 2000 miles, $500. See us before you buy, as we can save you money. See our line of American and Regal Underslungs and Hudson "33." Coffin's Masterpiece. The Newark Auto Co., Canal St. 16d3

FOR SALE—LIVE STOCK

A good Percheron mare; weight 1300 to 1400 lbs. Joel A. Grove, Farmer 304 City phone. 17-3t

Year-old mare colt; inquire Homer H. Stump, No. 15 Ninth St. 173*

Young Jersey cow and heifer calf; a good brood sow with 8 pigs 3 weeks old. Inquire 381 German St. or Phone 3171. 16d3

F. M. Schimpf, 424 Hudson Ave., Orpheum Theatre tickets.

Nice sorrel driving and saddle horse; double gaited; has some speed; would exchange for cheaper horse. Inquire 61 South Second St., between 1 and 3 o'clock. 15d3x

Two sows with pigs by side, two and six weeks old. Phone 543. S. M. Dekinson, Clouse Ave., Granville, O. 15d3x

Brown Shetland pony, 1 year old; built to ride. Inquire 117 Riley St. 15d3

FOR SALE—POULTRY, ETC.

Thoroughbred S. C. White Leghorns, also S. C. Black Minorca chickens. Prices reasonable. Callat No. 21 7th St. 17-3

100 Buff Rock Hens, now laying; hatched in March, 1911; also good rubber-tired surrey. Call Farmer line 312. 16d2wlx

Chicks hatched at 5c each. Address 11 S. 4th St., City. 16d3x

Buff Rock Chickens; pure breed; 367 Woods Ave. Auto phone 7283. 15d3

PUBLIC SALE.
The sale of live stock and farm implements of A. C. Brown will begin at one o'clock, sun time, Tuesday, April 23. 16d3x

FOUND

Physician's hypodermic syringe. Owner can have same by giving description any paying for this notice at the Advocate Office. 16d3

It takes three-tenths of a second for a signal to pass over the 2,700 miles of an Atlantic cable.

Bargains in Want Column tonight

WANTED—MALE HELP

Boy to work in press room; must be over 16 years of age and willing to work. Apply to Mr. Wilson at The Advocate office. 17-1t

WANTED—FEMALE HELP

Ladies—Earn $10 weekly addressing postcards at home. Bunch of cards and fuller particulars for dime. G. W. Keena, 122 Alder Court, Grand Rapids, Mich. 18d1x

Girls to learn cigar making. Swisher Bros., cigar mfrs. 18d3

Girl or woman for general housework; only two in family; 310 W. Church St. 17-3*

Girl or middle aged lady for general housework in country. Address Box 7553, care of Advocate. 17-3*

A competent woman to clean house, 35 Pearl St. 17-3

A good colored girl to keep house. One in family; call in person at 377 East Main street. 16-3t

Girl for general housework. Apply to Mrs. Robert M. Davidson, cor. Third and Church streets. 4-13tf

FOR RENT

Furnished rooms on ground floor for light housekeeping. Inquire 64 W. Main St. 16d3

Furnished and unfurnished flats with bath. Inquire at 56 North Second St., City. 18d3x

Three good rooms upstairs, on Hancock St. $3.50 mo. if rented at once. Call 11 Burt Ave. Bell phone 817-K. 18d3x

Modern 6-room house, with bath, laundry, electric and gas light, near the North Fourth St. car line. Inquire 545 N. Fourth St. 18d3

One 3-room house with bath, rear of Sherwood; also 5-room house on Mill St. Auto phone 1232. 18d3

Two-room suite in Orpheum Building, furnished for light housekeeping; gas for cooking and lights; bath; terms reasonable. Parties having children need not apply. Inquire of Janitor. 18d3

Two furnished rooms for light housekeeping; private entrance. 137 E. Main St. 17-3*

Half of double house, centrally located; 128 Western ave. Phone 3682. 17-3*

4 room front flat, 2d floor Arcade, bath, steam, electricity. O. E. Seward, engineer, Arcade. 4-17-3*

Desirable flat, five rooms, bath, modern conveniences, moderate rent. Enquire 120 North Fourth. 173*

Large barn; also furnished front room cheap. Call 65 North Seventh St. 17-3*

Furnished rooms for sleeping and light housekeeping, 617 W. Main St. Bell phone 525. 173*

Six room house, with barn at 106 North St. Enquire of C. E. Van Buren; Auto phone 3269. 17-3*

Furnished rooms on ground floor. Inquire 64 W. Main St. 16d3

Two unfurnished rooms for light housekeeping; down stairs; rent reasonable. Enquire 59 Chestnut St. 16d3t

Seven-room furnished house; modern. Call Automatic phone 6236. 16d3

Furnished room; 3 minutes' walk from square. Call Auto phone 3302. 3-27-dtf

Eight room modern house in good condition, located in the north end. Inquire E S. Randolph, 797 Trust bldg. 3-26-tf.

Fine nine room house, modern, coal furnace. Corner Neil ave. and W. Main st. Will O'Bannon, R. F. D. 1. Auto pnone 5381. 326dtf

Nine room residence, modern conveniences. 200 Hudson ave. Call Citz. Phone 1764. 25-dtf

A suite of furnished rooms for light house keeping, with bath within one block of square. 71 1-2 E. Main phone 1822. 9tf

Newly furnished rooms. Modern. North east cor. Locust and Fourth Sts. 371-mo

LOST

Auto crank and chain. Return to Cramer's Paint Shop, rear Swisher's Cigar Factory. 18d3x

A Father Time 21-jewel gold Elgin watch. Return to Dicken & Reinhold, Elmwood Court. Reward. 18d3x

Between Lake's Livery, rear 116 Hudson, and P. C. C. Depot, a red and white blanket, morning of April 17. 18d3x

Gentleman's gold watch, hunting case. Engraved "From Mother to Martin Klin." Reward, Burke, Golf Shaft Co. 17-3

Monday afternoon, between Sargus' and Mazey's stores, small black purse containing $6.20. Please leave at Advocate. 16d3x

THE HUMAN PROCESSION

By O. Terrence.

CLARENCE DARROW, 55 TODAY, IS A DISCIPLE OF TOLSTOI.

Under indictment in Los Angeles on charges of bribery and corruption of jurors, with the trial that will be the crisis of his career set for the 14th of next month, Clarence S. Darrow is perhaps not very happy in this, his fifty-fifth birthday. Once the hero, the plumed knight, of organized labor, the lawyer-philosopher is now viewed with suspicion by many of his former friends. Declaring his innocence, Mr. Darrow has announced that he will fight to the last ditch. The distinguished labor attorney is a disciple of Tolstoi and the author of a book entitled "Resist Not Evil," but in the anthracite coal investigation and the Moyer-Haywood-Pettibone case he showed himself a right nifty resister, and probably he will be no less the fighter with his own liberty and reputation at stake. Against him, according to District Attorney Fredericks of Los Angeles, will be pitted the daming evidence of the dictograph, as well as the testimony of those he is alleged to have sought to influence while engaged as chief counsel for the McNamara defense.

Kinsman, O., was the Darrow birthplace, and April 18, 1857, the date. He was educated in the public schools of the Buckeye State and in 1875 was admitted to the bar. While still a youngster he attained an enviable reputation in his profession, and was appointed general counsel for the Chicago and Northwestern Railroad company. Then he became interested in organized labor, delivering addresses and writing articles in defense of the cause. Ten years ago, when President Roosevelt appointed an arbitration commission to look into the anthracite coal mining situation, Darrow was chosen to present the side of the union miners. His successful defense of Moyer, Haywood and Pettibone, the leaders of the Western Federation of Miners who were charged with the murder of former Governor Steunenberg, of Idaho, added to Darrow's reputation.

One of the greatest influences in Darrow's life was the late Governor Altgeld, of Illinois. Before Darrow had won his spurs he became a protege of Altgeld, and when the latter died the young lawyer delivered a eulogy of his friend and partner that is a classic of its kind, and scarcely inferior to Ingersoll's "Oration at His Brother's Grave."

Whether angel of light or devil of darkness, Darrow is possessed of a charm and magnetism of personality that cannot be denied. He usually wears shabby clothes of the ready-made variety, and he is far—very far—from being handsome. But talk—how he can talk, when once aroused!

Buddha, Christ, Socrates, Plato and Confucius have had their influence in the formation of the Darrow philosophy, as set forth in his books, but his great master is Tolstoi. Holding to the ideal of non-resistance, as preacher by the great Russian, Darrow yet admits that there are times when it is necessary to fight for survival. In his "Resist Not Evil" Darrow says:

"The doctrine of non-resistance to evil does not rest upon the words of Christ alone. Buddha, Confucius, Plato, Socrates, show the evil and destruction of war, of conquest, of violence and of hatred, and have taught the beneficence of peace, of forgiveness, of non-resistance to evil. But modern thought is not content to rest the conduct of life upon the theories of moralists. The rules of life that govern men and states today must be in keeping with science, and conform to the highest reason and judgement of man. * * * That men should 'turn the other cheek,' should 'love their enemies,' should 'resist not evil,' has ever seemed fine to teach to children, to preach on Sundays, to round a period in a senseless oratorical flight; but it has been taken for granted that these sentiments cannot furnish the real foundation for strong characters or great states."

Real Estate Transfers.

Charles W. McAdams to E. E. Hartshorn, inlot 1387 in Ballou's addition to Newark, $1, etc.

William M. Sheppard and wife to Lewis C. Cooperrider, parcel in Newark, $225.

Thos. B. Vanwinkle and wife to Vitalis M. Vanwinkle, parcel in Fallsbury tp., $1130.

Wilbert Priest and wife to James Raymond Wright, parcel in Newark, $1, etc.

Robert F. Huffman to Thomas D. and Linda M. Hyatt, inlot 936 in L. Evans' first addition to Newark, $1, etc.

Emily Hilleary to Hester A. Evans, parcel in Hanover, $200.

Chas. W. McAdams to Walter Horn, inlot 1386 in Ballou's addition to Newark, $1, etc.

Frederick Coulter and wife to Elmer Sutton, 44 acres in St. Albans tp., $4100.

WOMAN'S IDEAL LAXATIVE IS DELICIOUS "SYRUP OF FIGS"

Gently Cleanses Your Stomach, Liver and 30 Feet of Bowels Without Gripe or Nausea—Ends Headache, Biliousness, Gastritis and Constipation.

All women get bilious, headachy and constipated—simply because they don't exercise enough. They don't eat coarse food, or enough fruit and green vegetables. Those are nature's ways of keeping the liver and thirty feet of bowls active; but very few women employ them. The next best way is delightful, fruity Syrup of Figs.

Nearly all ills of women can be overcome with Syrup of Figs alone. There is no need to have sick headache, backache, dizziness, stomach sour and full of gases, bilious spells, sallowness, coated tongue, bad complexion, bad breath, nervousness and depression. The surest and safest remedy is one or two teaspoonfuls of delicious Syrup of Figs. Try this tonight.—you'll feel splendid in the morning when the sour bile, clogged up waste and poisonous matter have been gently but thoroughly moved on and out of your system, without nausea, griping or weakness. Your head will be clear, complexion rosy, breath sweet, stomach regulated; no more constipation, gases, pains and aches.

It is simply a matter of keeping your stomach, liver and bowels clean and regular. Then you will always be well—always look and feel your best.

But get the genuine—the old reliable. Ask your druggist for "Syrup of Figs and Elixir of Senna." Refuse, with contempt, the so-called Fig Syrups some times substituted to fool you. The true, genuine, bears the name California Fig Syrup Company; look for this on the label.

D. HUNT GETS YEAR'S LEAVE FROM TRUSTEES

Granville, April 18.—At the annual springmeeting of the Board of Trustees of Denison University, held Tuesday and Wednesday, Dr. E. W. Hunt was granted a leave of absence for one year, and a Committee of Administration was appointed, consisting of G. M. Peters, of Cincinnati; E. J. Barney, of Dayton, and Julius G Lamson, of Toledo. This committee is to make the detailed arrangements for the carrying on of Dr. Hunt's work for the year and to report definitely at the June meeting. Dr. Hunt plans to remain here until summer and then take two or three months' vacation in the northern woods. No definite plans beyond obtaining a complete rest have been made for next year by Dr. Hunt.

Dr. Carney has been given a leave of absence for next year to complete the preparation of a book upon which he is engaged. While he is at work upon this he will also be doing some special work at Ann Arbor. The work of his department there will be carried on according to plans which Dr. Carney himself devises.

Mr. Wiley was granted a leave of obsence for next year to pursue graduate work in mathematics. Mr. Wiley has been given the title of Assistant Professor of Mathematics.

The work of the Department of Mathematics will be carried on by Dr. Biefeld and Miss Peckham.

Inasmuch as Mr. Bridges finds it important, for reasons of health, to seek a different climate, Instructor Cory will take the Academy Latin next year.

For the Instructorship of English in the Academy, formerly held by Mr. Cory, the Board chose Harry L. Pine, now teaching in Cambridge High School. Mr. Pine is a Denison man, of the clas of '09, and will be of great assistance to the Academy athletics.

FIRST THINGS

The city of Gary, Ind, one of the wonders of America, was founded six years ago today by the "steel trust," and now has a population of about 25,000, with prospects of attaining the hundred thousand mark within a few years. The site of Gary, named after the head of the United States Steel Corporation, was worth practically nothing until the great trust selected it as the spot on which to build big steel mills. It was a desert waste, land made of the sands washed up by Lake Michigan. Half a dozen years ago today a real estate agent of the steel corporation opened an office, and a dozen workmen began digging up the sands. Gary is practically a suburb of Chicago, which affords a great market and an excellent distributing point for Gary's principal product, and steel can be produced more cheaply there than in Pittsburg. This economic condition explains Gary's magic growth in six years from nothing to a bustling city with paved streets, electric railways, teeming commercial buildings and numerous residences, to say nothing of the big mills and factories and the busy waterfront that are its excuses for being.

AMUSEMENTS

Dante's Inferno Pictures

The Auditorium was filled last night for each presentation of Dante's Inferno pictures, in spite of the extremely bad weather, and those who braved the rain were amply rewarded by seeing the most wonderful motion pictures that the world has seen. The enormous expense which the Milano Film Co. must have gone to in order to produce this marvelous picture is certainly beyond comprehension, and the picture must be seen to be appreciated. It is one of those awe-inspiring entertainments in motion photography that is impossible to describe, but which every man and woman in this city ought to see. The cruel punishment inflicted on the poor souls beggars description, the scenes are marvelous and the acting is superb. Dante's Inferno pictures will be seen again tonight, running continuously from 6:45 until 10:30 and are well worth seeing. The usual photo-plays will be shown again tomorrow afternoon and evening.

The Orpheum

Another good show is promised the patrons of the popular Arcade theatre the last three days of this week. One of the special features booked is Charles Olcott, vaudeville's funniest comedian. He is a clever fellow with a line of work that secures him the highest of praise everywhere.

The Urmholtz Brothers will be another pleasing specialty in a high class musical act. They play both brass and stringed instruments, and their many different selections always win them hearty applause.

Siddons and Earle in their latest comedy skit entitled "The Female Doctor," are funny from start to finish. There is not a slow minute in the entire act, but every one is filled with some side splitting laugh.

Floretta, the girl gymnast is sure to please you with her classy little athletic treat.

The Orpheumscope has a new picture. Remember the five reels of latest licensed motion pictures every Sunday for five cents.

London has 6,731 music teachers, more than one thousand professional solo violinists and 1,700 professional vocalists, of whom 638 are sopranos.

VIEWS OF A TAFT OPTIMIST

Sees Some Good In the Illinois Primary Result.

EFFECT ON CHICAGO PLATFORM

Best That the Conservatives Should Not Be In Full Control—Owen's Efforts For a National Highway From the Canadian Border South of Winnipeg to the Gulf of Mexico.

By ARTHUR W. DUNN.

Washington, April 18.—[Special.]—There are optimists in the Taft administration. One of them is a cabinet officer, who said that the result in Illinois was not an unmixed evil. He explained this way:

President Taft desires a progressive platform. He wants such a platform as will appeal to the people, not so radical as Roosevelt would have, but one which goes much further than men in control of the Republican party machinery would accept. If the old guard had absolute sway at the Chicago convention it would mean a conservative platform, one which might be called reactionary. So upon the whole the result in Illinois will tend toward a progressive platform, which the president desires.

The Voice of a Novice.

That sort of "dope" did not come from any of the old wheel politicians, but one who must be a novice. No one expects the Chicago convention to adopt any kind of platform that is not approved by Mr. Taft. In fact, the platform will be carefully drafted and read and reread at the White House before it goes to Chicago—that is, assuming that Mr. Taft will control the convention and be nominated. The convention will make the platform and candidate harmonize.

"Oh, Clark!" Said Harvey.

Colonel George Harvey, who started out so earnestly in behalf of Governor Woodrow Wilson and was checked by the New Jersey governor and who figured prominently in the episode between Wilson and Colonel Watterson, was in Washington not long ago. The episode was touched upon, which brought only a smile to the publisher's face. Then he was asked, "Who seems to be the prospective Democratic nominee?"

"Oh, Clark!" replied Colonel Harvey.

Gulf Route Again.

Senator Owen of Oklahoma might be accused of trying to encourage immigration from the United States to Canada, but in reality he is simply reviving a project long in the minds of men. He has introduced a bill providing that the government shall construct a national highway from a point on the Canadian border south of Winnipeg through the states of North Dakota, South Dakota, Nebraska, Kansas, Oklahoma to Galveston, Tex. It is hardly to be expected that immigrants going toward Canada would travel in the old fashioned covered wagons on a highway. Most of them go by rail. Such a highway would no doubt be welcomed by the good roads people of the states west of the Missouri river.

Most Extravagant Government.

"I lay down the proposition that this is the most extravagant government that the white race is carrying on anywhere on the surface of the earth with least excuse for such extravagant expenditure of money." Such was the statement of Senator John Sharp Williams when he was supporting the house proposition for reducing the army by cutting off five regiments of cavalry. He thought there should be a cut in military expenditures, but he recognized the real source of increased expenditures in the desire of members of congress to get things for their districts and their people for the purpose of making themselves strong at home.

Martine Harked Back.

When the senate made it such an emphatic part of its policy not to reduce the army nor to stop the building of the navy, Senator Martine of New Jersey harked back to the arbitration treaties. He said his heart swelled with joy when it was shown in debate that those treaties were to abolish all wars, but he now found that "it was all an iridescent dream." He pointed out that notwithstanding the adoption of the arbitration treaties all foreign nations were going ahead with a larger program of naval building than ever before. Martine said that the treaties were largely humbug.

Can Attack Mileage.

Soon there will be an appropriation bill before the house carrying the mileage provision which allows senators and members 20 cents a mile for traveling expenses. It can be attacked and the interesting question will be to see how far members of the house who have been so anxious for economy will go in the direction of cutting down the mileage pay.

Regret For Cullom.

There is real sincere regret in Washington that Senator Cullom is not to be permitted to live out his days as a senator. "If it was an eastern or southern state there would be no question of keeping him there as long as he lived just for the sentiment," was the remark of one who has known Cullom when he was in a real vigorous political life.

Deafness Can Be Cured

The Secrets of the Most Marvelous Discovery for the Positive Cure of Deafness and Head Noises Given FREE.

With This Wonderful, Mysterious Power, People Deaf for Years Hear the Tick of a Watch in a Few Minutes.

Send No Money—Simply Write About Your Case, the Secret Will Be Sent You By Return Mail Absolutely Free.

We Have Thoroughly Demonstrated That Deafness Can Be Cured.

After years of research along lines of the deeper scientific mysteries of the occult and invisible of Nature-forces, the cause and cure of deafness and head noises has been found and we are enabled by this same mysterious knowledge and power to give to every unfortunate and suffering person the assurance of a treatment that relieves even the most obstinate cases. We say to those who have thrown away their money on cheap apparatus, salves, air pumps, washes, douches, and list of innumerable trash that is offered the public through flaming advertisements, we can almost certainly cure you and cure you to stay cured. We ask no money for our consultation, advice and diagnosis of your case. Our treatment method is one that is so simple it can be used in your own home. You can investigate fully, absolutely free and you pay for it only after you are thoroughly convinced that it will cure you, as it has thousands of others. It makes no difference with this marvelous new method how long you have been deaf, nor what caused your deafness. No matter how many remedies have failed you—no matter how many doctors have pronounced your case hopeless, this new magic method of treatment should prove a beacon light to guide you to a perfect restoraton of your hearing.

We prove this to you before you pay a cent for it. Write today and we will send you full information absolutely free, by return mail. Address Dr. L. C. Grains Co., 347 Pulsifer Bldg., Chicago, Ill. Remember, send no money—simply your name and address. You will receive an immediate answer and full information by return mail.

FREE
Information Coupon

DR. L. C. GRAINS COMPANY, ...
347 Pulsifer Bldg., Chicago, Ill.:
Please send me without cost or obligation on my part, complete information concerning the new method for the treatment and cure of deafness or head noises. If I wish you to make a diagnosis of my case after hearing from you, you are to do so FREE OF CHARGE.

Name. . . . . .
Address . . . . . .
Town . . . . . State. . . . . .

Gents Suits Dry Cleaned

Thoroughly and Pressed Carefully at

Callander's Dye Works

PHONE FOR THE WAGON
51 N. 4th

The Best Proof That Coffee Hurts

Often comes from those who formerly said "Coffee doesn't hurt me," but who finally changed to

POSTUM

When such persons find relief from coffee troubles, and the way back to old-time health and comfort, they have something to say worth while—

For quick, convenient serving try

TALES THAT ARE TOLD

"I was one of the kind who wouldn't believe that coffee was hurting me," says a N Y woman "You just couldn't convince me its use was connected with the heart and stomach trouble I suffered from most all the time" (Tea contains caffeine—the same drug found in coffee, and is just as harmful) "My trouble finally got so bad I had to live on milk and toast almost entirely for three or four years Still I loved the coffee and wouldn't believe it could do such damage.

"What I needed was to quit coffee and take nourishment in such form my stomach could digest I had read much about Postum, but never thought it would fit my case until one day I decided to quit coffee and give it a trial and make sure about it. So I got a package and carefully followed the directions

"Soon I began to get better and was able to eat carefully selected foods without the aid of pepsin or other digests and it was not long before I was really a new woman physically.

"Now I am healthy, hearty and sound, can eat anything and everything that comes along, and I know this wonderful change is all due to my having quit coffee and got the nourishment I needed through this delicious Postum in place of the dangerous coffee and tea.

"My wonder is why everyone don't give up coffee and the troubles that go with it and build themselves up as I have done with Postum." Name given by Postum Co., Battle Creek, Mich.

Easy to prove by 10 days trial of Postum in place of coffee. The reward is big and worth the test.

INSTANT POSTUM

This is **regular** Postum in concentrated form—nothing added. No boiling—made in the cup—ready to serve **instantly.**

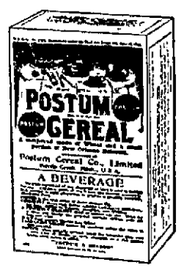

Postum—made right—is **now** served at most hotels, restaurants, lunch rooms, soda fountains, etc.

Instant Postum is put up in air-tight tins and sold by grocers.

REGULAR POSTUM—15c size makes 25 cups; 25c size makes 50 cups.

INSTANT POSTUM—30c tin. makes 40 to 50 cups; 50c tin makes 90 to 100 cups

"There's a Reason" for POSTUM

Postum Cereal Company, Ltd., Battle Creek, Michigan.

The Wife or Husband who takes pride in the beauty of the home can work wonders with

"HANNA'S LUSTRO FINISH"
"The Made To Walk on Kind"

Old floors can be refinished in Mahogany, Antique Oak or any color no matter what surface you have, if you work according to directions, which are simple and easily followed.

"HANNA'S LUSTRO FINISH" is also used on all kinds of Furniture and Woodwork in the home. This Finish does not fade and is absolutely durable, and on this you may depend. Many of the ladies derive pleasure in this work of beautifying their homes. **"WHY DON'T YOU?"**

ELLIOTT HARDWARE CO. Newark, O.

LEO T. DAVIS

[Son of former County Treasurer Will H. Davis]

DEMOCRATIC CANDIDATE, LICKING COUNTY

Clerk of Courts

Respectfully solicits your support and influence at the coming

Primaries May 21, 1912

IMPROVEMENT OF NEWARK

(BY ALVA L. GLEASON, EIGHTH GRADE. WOODSIDE SCHOOL

"Be it ever so humble, there's no place like home."

In the year of eighteen hundred and two many settlers were coming into Ohio to make their future homes. They kept on traveling through the state until they came to a beautiful spot of ground in about the center of the state. Some of them said they were going no farther, but build their log cabins and live here. "There is no use to roam; make Newark your home."

After they had built their cabins they went out to explore the land surrounding them They saw that they were living in a beautiful valley. There were two creeks close to their homes. While out exploring they found many mounds. Their little settlement was close to a pond.

In the year of eighteen hundred and three Ohio was admitted into the Union. As the years went flying by the little town grew larger. The people elected their first mayor

The mayor saw that their village was in a good location. The people knew of a city in New Jersey called Newark, so they said that their city should be called by the same name. The people set to work cutting down the hills and building more log cabins. Each citizen did his share of work So civic improvement began in Newark in the year eighteen hundred and two

After many years had passed the log cabins were taken away and beautiful houses took their places. They not only built houses but factories and shops. Soon more people came to live in Newark It did not take them long as it did the early settlers to come to the city, because it is a railroad center now.

Now that we are some of the people that came to live in Newark we should do our share of work. We should pick up all the waste paper we see, and better than that not throw any down. The first thing in civic improvement is to be clean yourself Then to have your own home clean Have your back yard as clean as your front lawn.

There are many reasons why the people of Newark should boost for civic improvement. First, that old rags thrown in deserted closets and other places might catch on fire The first thing we might save by civic improvement is fire. Second, rubbish, trash and other disagreeable things cause diseases. Third, I am sure that all the citizens of Newark want to live in a clean and beautiful place. Then we want civic improvement.

As boys and girls going to school some of us think we can not do anything. If you think that way you had better change your mind. There are many things we can do. We can pick up paper that is scattered around and not throw any down. We can stay off other peoples lawns If all of us would walk on the edge of lawns we would have no use for side walks. Do not spit on the sidewalks, on the floors of cars, or any public places. There is danger of it causing disease. Mr. Smoker do not throw the stub of your success killer any place where it will cause a fire. Now, boys and girls do your share and we will get after the men and women.

The working man says he can not do anything to improve our city Mr. Working Man, if you have a home you can do a part of your share by putting in a sidewalk. If you want your home to look beautiful plant some trees.

"He that planteth a tree is a servant of God:
He provideth a kindness for many generations,
And faces that he has not seen shall bless him." —Van Dyke.

Mrs Housewife, you also have a share of work to do to improve Newark. Keep the outside of your home as clean as the inside. Plant flowers in your yard.

Citizens of Newark, by working together we can do a great deal to improve our city. We can try and see if we can not get waste paper boxes on the corners of the street. If we keep our yards and homes clean the non-citizens will profit by the example and do the same. We all know what Newark was in the past and what it is now, the present. Now let us join hands and make future Newark the best city in Ohio; yes in the Union.

"I'll help where'er I can sir,
My duty I'll perform,
In thought and deed be true, sir,
To the place where I was born."

ATE STRYCHNINE TABLETS.

Yellow Springs, Ohio, April 18.—A small child of Edward Easterline of this place, found some tablets on a mantel, ate them and died within one hour. The tablets were supposed to contain strychnine.

DENISON DANDY DARKIES GAVE FINE MINSTREL

Granville Town Hall Packed to Capacity—All Participants Did Nicely

The sixteenth annual production of the Denison Dandy Darkies was witnessed by a capacity house in the town hall at Granville Wednesday night. As in former years the show erred in that it was of too great length, but the college audience seemed to enjoy every moment of the piece, and to expect a play of considerable duration.

The opening number was a curtain-raiser entitled "Down Raccoon Creek," in which two premier end men, Babb and Swegman were shown on their way to the show. With a little careful rehearsing this could have been made a very clever introduction, but owing to slight hitches it seemed to lose its force and to become rather aimless.

The first part proper showed the chorus in evening clothes and the comedians resplendent in red satin. The opening chorus, which was made up of a number of popular airs, was exceedingly well done. The singers were rather timid on the attack, but sang well after they had caught the swing of the music. The most pleasing numbers of the first part were, "For Killarney and You," by Mr. F. E. Wolf; "The Longshoreman," by Mr. K. R. Babb, "My Honey Man," by Mr. Ralph Morrow; "The Ragtime Violin," by Mr. Thompson, and "That Possum Rag," by Mr. E. L. Babb Several of the boys seemed somewhat inclined to sing their songs "sans words" but the audience seemed to take especial delight when a singer forgot his words, and this only added to the general good humor which characterizes these college productions. Warren Miller essayed the difficult part of interlocutor in the opening and made a pleasing appearance. Mr. Miller might have done much to keep the piece from dragging had he made the numbers follow each other in swift succession, but his manner was rather too reserved and deliberate to accomplish this. The first part ended with a finale introducing the songs of a number of Ohio colleges, closing with the beautiful "To Denison" in which the audience, standing, joined.

Part three was a baseball sketch written by Mr. E. L. Babb which abounded in local color and local humor. The members of the cast were Messrs. Babb, Warner, Chaille, E. T. Wolf, Wingrave, H. B Carney, and Hascall. In its entirety the production showed some careful preparation and a surprising amount of minstrel talent. With a little more rehearsing under a competent direction, and a little more snap to the comedy work, the boys would rival professionals

NEWARK PASTORS ON THE PROGRAM

Pastors of both the Newark Congregational churches are on the program for the 105th semi-annual meeting of the Central Ohio Congregational churches announced for next Monday and Tuesday at Marysville, O. The general theme for the meeting will be "Seeking the Kingdom"

Monday evening the program opens with a sermon. "The Nature of the Kingdom" by Rev. W A. Warren of Columbus The communion at this service will be administered by Rev. J. Morriston Thomas of Newark, assisted by Rev F. L. Bowers of Columbus.

Addresses by Rev. Ira L. Houston of Mt. Vernon and Thomas A. Warner of Newark will feature the Tuesday meetings. Rev. Mr. Thomas of this city will submit reports on Sunday school work.

SKIN CRACKS OPEN

PAINFUL RESULTS OF ECZEMA MAY SOON BE OVERCOME.

Try This Remedy at Our Risk

In chronic eczema the skin often becomes thickened and cracks open, greatly increasing the painful symptoms and making cure more difficult.

We now have a new remedy, Saxon Salve, of such remarkable healing power in all forms of eczema and other crusted and scaly skin eruptions of every kind that we guarantee it to give perfect satisfaction. It penetrates the skin so thoroughly with its germ destroying power, that you can see great improvement even in the first few days.

It not only stops the terrible itching at once, but begins healing the cracked and tortured skin at the same time. No matter whether the sufferer is a baby or a grown person, the results are the same and the disfiguring eruption soon disappears. Try Saxon Salve—if you are not satisfied, we refund your money. Frank D. Hall druggist, 10 N. Side Square, Newark, Ohio.

SIX YEARS AGO TODAY 'FRISCO WAS DESTROYED —NOW SEE WHAT!

Six years ago today, according to the newspapers of that time, San Francisco was destroyed, wiped off the map, annihilated, demolished, devastated, consumed and in hopeless ruins. As H. Toga would say, "And now see what?" A bigger and more substantial city has been erected, the census figures of 1910 show a gain in population of 21.6 per cent over 1900, a great international exposition that will outshine all preceding world's fairs is being planned, and a Greater San Francisco, to include all the neighboring cities in one great metropolis, is a possibility of the near future. If the latter plan is carried out, San Francisco will have a population of about 750,000, and will become the fourth largest city of the United States. It now stands eleventh in the list, being surpassed by New York, Chicago, Philadelphia, St. Louis, Boston, Cleveland, Baltimore, Pittsburg, Detroit and Buffalo. The amalgamation project has made considerable headway of late, although a majority of Oakland people are opposed to being swallowed by their big neighbor. The boundaries of the proposed Greater San Francisco include both sides of the bay and take in portions of Alameda, Marin and San Mate counties, in addition to the city and county of San Francisco. Over 400 square miles are included in this territory, but a part of San Francisco Bay is included in the areas.

The rise of San Francisco since the terrible earthquake and fire of six years ago today is without parallel in history. Chicagoans thought they accomplished wonders in the period following the fire of 1871—and they did—but the Windy City was slow in recovering from the blow dealt it by the "fire demon" when compared with the Golden Gate City. In many sections of San Francisco, including Market street, the main business thoroughfares, property values have advanced beyond what they were before the fire. The fire has given San Francisco one great advantage over other cities of the country in that practically everything in it is new, and the latest materials and engineering inventions have been used in the construction of the buildings.

ANNOUNCEMENT

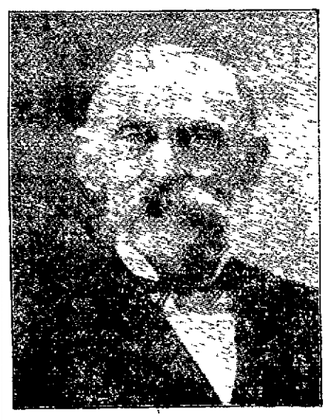

Please announce that I am a candidate for a first term nomination, as Probate Judge, against Robbins Hunter, who is also a candidate for a first term nomination.

B. G. SMYTHE.

adv. 4-16-dtf

METHODS USED TO KILL RATS

Discourage the killing of the natural enemies of rats, such as owls and hawks, for if allowed to live these birds in a year's time destroy rats that would do ten times as much damage to game, poultry and vegetable products as do the birds of prey.

By the use of cement and concrete, build dairy-houses, dwellings, barns, stables poultry-houses, silica bridges, ice-houses, and sidewalks that are rat-proof

Though the use of slaked lime, whitewash, gas-tar, red pepper, etc., may drive rats away for a short time, to get permanent results they must be destroyed.

By keeping garbage cans covered and food out of the reach of rats and mice for several nights, they become bolder from starvation. Then a trap or poison should be put out This generally gets them all.

BURNS, CUTS, BRUISES

San Cura Ointment Stops Pain at Once, Draws Out all Poisons and Heals Promptly.

In all the world there is no ointment, no liniment, no remedy for burns, cuts and bruises that can compare with the antiseptic ointment called San Cura.

Every person ought to have a jar on hand; it is the first and best aid to the injured in case of accident, and is the ideal remedy for so many other distressing and painful ailments besides.

For example: It is guaranteed by Erman & Son to cure itching, bleeding and protruding piles, eczema, tetter, ulcers, salt rheum, boils, carbuncles and pimples, or money back

In case of old running sores, no matter how long standing, a few poultices of San Cura Ointment will draw out every particle of poison, and leave it in such a thoroughly antiseptic condition that the sore will heal, never to break open again.

We advise every reader to get a jar of San Cura Ointment today and keep it ready for an accident or emergency that may happen. 25 cents and 50 cents at Erman & Son, on the money back plan.

SOAP FOR THE SCALP.

San Cura Soap is delightful for shampooing, because it is full of antiseptic properties that banish the germs of dandruff and other impurities from the scalp. It cures pimples and blackheads too. 25 cents a cake at Erman & Son.

Mail orders for San Cura Ointment and Soap filled by Thompson Medical Co., Titusville, Pa.

ROOSEVELT IS BOOKED.

Kenton, Ohio, April 18.—Theodore Roosevelt will speak here in May. The Republican organization is strongly for the renomination of President Taft and the Roosevelt movement is causing much strife.

MILLIONAIRE SUICIDES.

New York, April 18.—Charles Bruno, 67 years old, millionaire manufacturer of musical instruments, shot himself in the head at his office yesterday and died instantly. The cause of the act was given as ill health.

Kohn's Special

Sat. April 20th

Guckenheimer Rye Whiskey Bottled in Bond Per Bottle Only 83c

Regular Price $1.00

Monogram Whiskey Full Quart Only _____ 63c

California Sweet Catawba Wine Full Quart Only _____ 48c

Regular Price 75c

KOHN DIST. CO.

18 N. Park Newark O.

"FOR WOMEN OF TASTE"

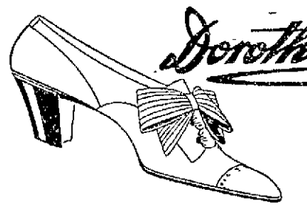

Dorothy Dodd SHOES

$3.50 $3.00 $2.50

THE French are clever people. They have a proverb that if a woman is well shod and well gloved you don't need to question further about her. When a woman wears "Dorothy Dodd" Shoes, she has one of her two passports to good society. Not one person in a hundred can tell a "Dorothy Dodd" from an $8 custom-made shoe. We want you to see the new styles.

Linehan Bros.

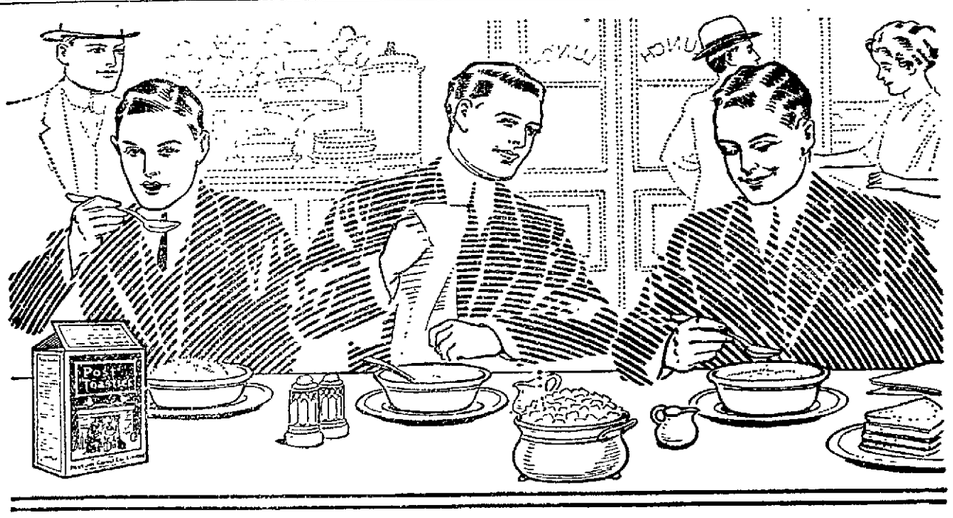

The Toasties Lunch

If you want a clear head---and to feel "fit as a lord" for the afternoon's work, cut out rich foods and join the big army of those who make

Post Toasties

the principal dish for their lunch.

These golden-brown, crisped bits of corn are delicious, satisfying and full of wholesome nourishment.

Most good eating places serve Post Toasties.

"The Memory Lingers"

Made by Postum Cereal Co., Ltd., Pure Food Factories, Battle Creek, Mich.

CAPITAL & SURPLUS $325,000.00

Thorough Supervision

The supervision exercised over the affairs of the Newark Trust Company is unexcelled for thoroughness. The directors audit the books of the bank; they meet regularly to pass upon loans, and in addition to being under the strict supervision of the State Government, the bank is examined by Certified Public Accountants without previous notice to any of the directors, officers or employees of the institution.

The NEWARK TRUST CO.
NEWARK OHIO
INTEREST PAID ON SAVINGS

Before Allowing an Operation

Please Read These Two Letters.

The following letter from Mrs. Orville Rock will prove how unwise it is for women to submit to the dangers of a surgical operation when it may be avoided by taking Lydia E. Pinkham's Vegetable Compound. **She was four weeks in the hospital and came home suffering worse than before.** Then after all that suffering Lydia E. Pinkham's Vegetable Compound restored her health.

HERE IS HER OWN STATEMENT.

Paw Paw, Mich.—"Two years ago I suffered very severely with a displacement—I could not be on my feet for a long time. My physician treated me for several months without much relief, and at last sent me to Ann Arbor for an operation. I was there four weeks and came home suffering worse than before. My mother advised me to try Lydia E. Pinkham's Vegetable Compound, and I did. To-day I am well and strong and do all my own housework. I owe my health to Lydia E. Pinkham's Vegetable Compound and advise every woman who is afflicted with any female complaint to try it."—Mrs. Orville Rock, R. R. No. 5, Paw Paw, Mich.

"THERE NEVER WAS A WORSE CASE."

Rockport, Ind.—"There never was a worse case of women's ills than mine, and I cannot begin to tell you what I suffered. For over two years I was not able to do anything. I was in bed for a month and the doctor said nothing but an operation would cure me. My father suggested Lydia E. Pinkham's Vegetable Compound; so to please him I took it, and I improved wonderfully, so I am able to travel, ride horseback, take long rides and never feel any ill effects from it. I can only ask other suffering women to give Lydia E. Pinkham's Vegetable Compound a trial before submitting to an operation."—Mrs. Margaret Meredith, R. F. D. No. 3, Rockport, Ind.

We will pay a handsome reward to any person who will prove to us that these letters are not genuine and truthful—or that either of these women were paid in any way for their testimonials, or that the original letter from each did not come to us entirely unsolicited.

For 30 years Lydia E. Pinkham's Vegetable Compound has been the standard remedy for female ills. No one sick with woman's ailments does justice to herself who will not try this famous medicine, made from roots and herbs, it has restored so many suffering women to health.

Write to LYDIA E. PINKHAM MEDICINE CO. (CONFIDENTIAL) LYNN, MASS., for advice. Your letter will be opened, read and answered by a woman and held in strict confidence.

Keeps Your Stove

"Always Ready for Company"

A bright, clean, *glossy* stove is the joy and pride of every housekeeper. But it is hard to *keep* a stove nice and shiny—unless Black Silk Stove Polish is used.

Here is the reason: Black Silk Stove Polish *sticks right to the iron*. It doesn't *rub off or dust off*. Its shine lasts *four times* longer than the shine of any *other* polish. You only need to polish *one-fourth* as often, yet your stove will be *cleaner, brighter* and *better looking* than it has been since you first bought it. Use

BLACK SILK STOVE POLISH

on your parlor stove, kitchen stove or gas stove. Get a can from your hardware or stove dealer. If you do not find it *better* than any other stove polish you have *ever* used *before*, your dealer is authorized to refund your money. But we feel sure you will agree with the *thousands* of *other* up-to-date women who are now using Black Silk Stove Polish and who say it is the "*best stove polish ever made.*"

LIQUID OR PASTE

ONE QUALITY

Be sure to get the *genuine*. Black Silk Stove Polish costs you *no more* than the ordinary kind.

Keep your grates, registers, fenders and stove pipes bright and free from rusting by using BLACK SILK AIR-DRYING ENAMEL. Brush free with each can of enamel only.

Use BLACK SILK METAL POLISH for silverware, nickel, tinware or brass. It works quickly, easily, and leaves a brilliant surface. It has no equal for use on automobiles.

Black Silk Stove Polish Works
STERLING, ILLINOIS

Park National Bank

Newark, Ohio.

Capital $100,000.00
Surplus . . . . . $ 13,500.00
Your Banking Business Solicited

OCEAN DISASTER

(Continued from Page 1.)

evening clothes. It was a gala night on board the great liner. Many of the women were lowered into the lifeboats in their evening gowns, which afforded but scant protection from the chill winds and water.

Guided only by the cries of the distressed survivors, the Carpathia cautiously made her way through the dangerous ice fields, picking up boat load after boat load of frenzied women and children.

Many of the women were rendered temporarily insane by their harrowing experience, and are under the care of physicians in the Carpathia's hospital.

When communication was first established with the Carpathia her wireless was working clearly and distinctly. She stated that she was 250 miles north of Cape Cod at noon, and that she expected to reach New York either late Thursday night or Friday morning. The wireless operator confirmed the figures previously sent. He said he could not give the exact number of survivors on board, but it would approximate 800.

He denied that any passengers of the Titanic survived other than those on board the Carpathia. When the Carpathia reached the scene of the wreck there were no other vessels in sight. All that remained of the giant ship was a few bodies floating on the surface about which she foundered and a small lot of wreckage.

Asked concerning prominent individuals not reported among the survivors, he said that Isidor Straus, John Jacob Astor, Benjamin Guggenheim, Major Butt and President Hays of the Grand Trunk railroad, were not aboard the Carpathia.

Captain E. J. Smith, commanding the Titanic, was last seen by the survivors standing on the bridge with megaphone in hand. Wireless Operator Phillips did not leave his station. H. S. Bride, the second wireless operator on the Titanic, was placed in one of the boats and is on the Carpathia. It is believed that Phillips, when he realized the ship's doom, compelled Bride to leave the station and make his escape.

The survivors, only a few of whom are able to give connected accounts of what happened before they put off in the lifeboats, pay high tribute to the conduct of Captain Smith and his crew and to the men among the passengers.

Definite information has been received that the Titanic was proceeding at a speed of about 10 knots. Ice abounded on all sides, and Captain Smith was cautiously feeling his way through the floating cakes. There was a thin, low-hanging haze which added greatly to the danger.

The iceberg was not sighted until the Titanic was dead upon it. Captain Smith signaled for the engines to stop, but it was too late. Bow on, the queen of the seas sped to her fate. The gigantic mass of ice pushed ahead with irresistible force. The Titanic buckled up. Passengers who had retired were flung from their berths by the terrific force, and several were killed. Windows were shattered and ornaments were ripped from the walls.

The rush of the torrents of water could be plainly heard. Suddenly the lights went out as the water flooded the dynamo room, and the sinking ship was plunged into darkness.

The cruisers Chester and Salem asked if the Captain of the Carpathia was in needs of provisions, and were assured that there was a plentiful supply on board.

All day the Carpathia has been flooded with wireless messages. The Franconia, a North German Lloyd Liner outbound, handed hundreds of messages to the Carpathia during the day.

The Carpathia's operator said he had tried all Tuesday night to communicate with Sable Island, but was unable to do so on account of the storm. The weather cleared somewhat yesterday, however, and he picked up the Wellfleet station and then the scout cruiser Chester.

As soon as the survivors learned that the Chester had been reached they flooded the station with reassuring messages to friends and relatives. These messages were sent to the Chester to be relayed by Sable Island.

From the fact that this station's communication with the Carpathia was broken off it is doubted whether the messages filed by the passengers have reached their destinations.

The Chester asked the Carpathia for a list of third-class passengers, but this was not complied with at that time, probably because of the difficulty in obtaining the foreign names.

The operator at Wellfleet is calling the Carpathia at regular intervals, so as to resume communication with her immediately after the personal messages have been sent.

Practically every attending circumstance in the transmission of news from the Carpathia goes to show that only 328 of the 610 cabin passengers of the Titanic are safe on the rescue ship.

The 282 cabin passengers whose names have not appeared in the lists sent ashore yesterday by wireless probably must be conceded as among the 1,500 or more lives which the collision of the mammoth steamer is believed to have taken.

Thousands of hopeful hearts were turned to despairing ones when the Chester wirelessed ashore that the Carpathia reported that all the names of first and second cabin passengers had already been sent ashore. The remainder of the persons saved were passengers in the steerage or members of the crew.

That every chance might be afforded to open up freely communication with the slowly approaching Carpathia practically all other wireless business along the coast last night was suspended. The Marconi company early in the evening announced that it had notified its stations at South Wellfleet, Siasconset, Sagaponack and Sea Gate to handle messages to and from the Carpathia exclusively.

"All other commercial and Government stations," the message reads, "will cease transmitting while the Carpathia's business from the government's ships going to meet the Carpathia will be permitted."

These instructions, it was stated, were sent out in conformity with the suggestion made to the United States government by the Marconi company and which was agreed to.

While careful preparations were being made here to receive and safeguard the living on their arrival here word came that a cable steamer had set out for the scene of the disaster from Halifax to seek the dead.

Little hope was entertained that the fishing schooner Dorothy Baird, which was passed in the vicinity of the Titanic disaster shortly after it occurred by the freighter Etonian, of the Phoenix Line, had rescued any of the liner's passengers. Officers of the Etonian thought it probable that the schooner had returned to St. Johns without knowledge of the disaster.

In Montreal some credence was given to the unverified report that Charles M. Hays, president of the Grand Trunk Railway System, had been saved. Pierre Davidson, a relative of Mr. Hays, and a brother of Thornton Davidson, a passenger of the Titanic, said he had received a cable to the effect that the Hays party was safe. Judge Davidson, the father of the younger man, also was quoted by a Montreal newspaper as having said that private advices from Mr. Franklin, of the White Star Line office, in New York, had assured him of the rescue of all the passengers from Montreal.

Last night as the Carpathia was plowing the Atlantic on her way to New York, many of the rescued women were under care of physicians, in a pitable state of mental and physical collapse. How many hours these people had drifted about in the bitter cold and amid the floating fragments of ice could not be learned. The Carpathia's operator was able, however, to report that practically all of the survivors, with the exception of the members of the crew, were in a serious condition.

Conditions aboard the Carpathia were described as those which would be unbearable under any other circumstances. The ship's medical supplies were inadequate for the treatment of more than a few of the most serious cases. There were not enough clothes to go around, and the survivors were suffering from the cold.

From the details which the Carpathia's operator was able to transmit to Wellfeet the sea was perfectly calm when the accident happened. On every side stretched a great white expanse of broken ice and it was through this mass that the Titanic steamed to her doom. From the setimates of the survivors the operator conjectured that the vessel was steaming at the rate of ten miles an hour.

Considering the ship's equipment of engines this was approximately at the rate of half her full speed. This indicates that although Captain Smith was hoping to establish a record on the vessel's maiden trip, he had confined his efforts at spurting to unobstructed water and was cognizant of the danger which the Captain of the French liner Touraine reports he pointed out to him. It also indicates that as usual the great bulk of the iceberg was below the surface.

The night was dark, and a low haze spread over the ocean, making it impossible to discern objects ahead. How many icebergs were shrouded in this mist will never be known. It is certain that the greatest of them, and of the kind that mariners call a "blue bird," stood directly in the path of the Titanic.

Of exactly what orders were given from the bridge there is no report. But the Carpathia's operator said that the survivors had only words of praise for the conduct of Captain Smith and his crew. Captain Smith was on the bridge with the lookout when the vessel struck. There was no need to sound a muster call for the crew. The crash brought every man to the deck.

Neither was there any cause for the enforcement of the law of the sea—that when disregarded the rule of "women and children first" they shall be clubbed back.

The Wellfleet dispatches confirm the supposition that a large number of the crew, peacefully sleeping in the forecastle head, were instantly crushed to death. But how many perished in this manner is a secret of the sea. More than 100 were killed by the impact and the ripping open of the vessel.

Survivors stated that after they pulled away from the vessel in the lifeboats and looked back only the black outine of the Titanic was visible through the fog. All the lights had been extinguished when the inrush of water reached the dynamo room.

The wireless operator managed to utter his cry for help before the electric power gave out. This explains the abrupt ending of his message:

"S. O. S. Titanic sinking by the head. Rush assistance."

The last words of his message only barely agitated the detectors on the instruments of the vessels which picked up the call.

The lifeboats escaped the sinking ship only to fight another life battle against the floating ice. Whether all of them escaped destruction while drifting among the floes is not known.

NO NEED BEING OLD OR WRINKLED BEFORE 75.

Lillian Russell says any woman who has wrinkles before she is 75 is herself responsible for them. Sunshine and fresh air she considers more valuable as complexion preservers than nostrums and cosmetics.

The chief objection to cosmetics is that at best they only temporarily cover up effects. There are certain true aids to Nature which may be applied with directly opposite effect. Ordinary mercolized wax, for instance, actually removes a bad or oldish complexion, by gradually, almost imperceptibly peeling off the worn-out scarf skin. Just one ounce, procurable at any drug store, will soon unveil an entirely new and natural complexion, with an exquisite girlish color. Of course cutaneous blemishes like pimples, freckles, fine lines, moth patches, liver spots, disappear with the discarded skin.

To prevent or remove wrinkles, a face bath which also produces natural results, is made by dissolving an ounce of saxolite in a half pint witch hazel. It's wonderfully effective.

Legal Notice

To Elmira Herron and Wm. A. Herron, her husband, who resides at Occidental Hotel, Quincy, Illinois; John W. Pritchard, who resides at the Asylum at Jacksonville, Illinois; Mame R. Fehr, who resides at Keokuk, Iowa; George Cole, as Conservator or Guardian of the said John W. Pritchard, who resides at Bushnell, Illinois; Lewis F. Evans, who resides at Erie, Erie County, Pennsylvania, and to the unknown heirs and devisees of Charity Moats, deceased, whose places of residence are unknown, are hereby notified that on the 6th day of April, 1912, Joseph E. Evans and Wm. D. Evans commenced their certain action, No. 2717, in the Probate Court of Licking County, Ohio, at Newark, Ohio, against the above-named persons as defendants and others, the parties, plaintiff and defendant, being all the next of kin and heirs at law of John H. Evans, deceased, who died on the 21st day of March, 1869, seized in fee simple of Inlots Nos. 27 and 28 in Coffman's Addition and inlot No. 2 in Bell & Ritter's Addition to the Village of St. Louisville, in the Township of Newton, County of Licking and State of Ohio, demanding partition of said real estate among the heirs at law of said John H. Evans, deceased, upon the following basis and proportion, to-wit: One-sixth to each of the brothers and sisters, or their heirs, of said deceedent, that is to say, one-sixth to Wm. D. Evans, one-sixth to the heirs at law of Felix D. Evans, one-sixth to the heirs at law of Isabell Jones; one-sixth to the heirs at law of James T. Evans; one-sixth to the heirs at law of Mary A. Pritchard; and one-sixth to the heirs at law of Charity Moats, deceased; and in said partition each of said parties and heirs at law are alleged to have such interest in said real estate as is based upon the said division aforesaid, that is to say, the said Elmira Herron an undivided one-eighteenth; the said John W. Pritchard an undivided one-eighteenth; the said Mame R. Fehr the undivided one-eighteenth, and the said Lewis F. Evans an undivided one-thirty-sixth thereof.

Said parties above named are notified that they are required to answer said petition on or before the 8th day of June, 1912, or judgment will be rendered in accordance with the prayer of said petition.

JOSEPH E. EVANS & WM. D. EVANS, Plaintiffs.
By Kibler & Kibler, their attorneys.
4-11-Th-6t

Baby's Voice

Every woman's heart responds to the charm and sweetness of a baby's voice, because nature intended her for motherhood. But even the loving nature of a mother shrinks from the ordeal because such a time is usually a period of suffering and danger. Women who use Mother's Friend are saved much discomfort and suffering, and their systems, being thoroughly prepared by this great remedy, are in a healthy condition to meet the time with the least possible suffering and danger. Mother's Friend is recommended only for the relief and comfort of expectant mothers; it is in no sense a remedy for various ills, but its many years of success, and the thousands of endorsements received from women who have used it are a guarantee of the benefit to be derived from its use. This remedy does not accomplish wonders but simply assists nature to perfect its work. Mother's Friend allays nausea, prevents caking of the breasts, and in every way contributes to strong, healthy motherhood. Mother's Friend is sold at drug stores. Write for our free book for expectant mothers.

Mother's Friend

BRADFIELD REGULATOR CO., Atlanta, Ga.

CAME NEAR BEING STRUCK BY BULLET FROM A REVOLVER

Thursday morning an Advocate reporter chanced upon the story of the narrow escape from death or serious injury of a well known Newark citizen. The accident in question happened about a week ago and until the present time only a few persons have known of the circumstance.

One evening while Mr. Pendleton, the house mover, was sitting in his home on North Fourth street, reading the evening Advocate, he was startled by the sound of breaking glass and the thud of a bullet against the wall of the room. The bullet, which was fired from a 32-calibre revolver, struck the fall of the room and, rebounding, struck the paper which Mr. Pendleton was reading.

For a time it wasn't known whether the shot had been fired intentionally or by accident, but on investigation it was found that it was purely accidental. A young man living just across the street from the Pendleton home had been examining a revolver and in some way the weapon was discharged. The bullet did no damage other than breaking the glass in one of the windows and giving Mr. Pendleton a decided scare.

ORDINANCE NO. 2178.

Be it ordained by the Council of the City of Newark, Ohio:

That Section 380 of Ordinance No. 1561 be amended to read as follows:

To paint, print or otherwise mark or in any manner place upon or affix to any building! fence, wall, bill-board, pole, tree or sidewalk where same can be viewed from the streets in this city, any word, character, sentence or device, or any hand bill or notice referring to or advertising any profession, business, or exhibition, amusement, business, or exhibition amusement, or other thing, or sale or manufacture of any property or article, or cause or procure the same to be done.

Except, nothing herein shall bar the owner of property from advertising thereon his own profession, business, manufactured products, exhibition, place of amusement or sale of property.

This ordinance shall take effect and be in force from and after the earliest period allowed by law.

Passed April 15th, 1912.

HARRY ROSSEL,
President of Council.
Attest: HAROLD G. FRANKLIN,
Clerk of Council.
Approved by the Mayor this 17th day of April, 1912.
F. M. SWARTZ,
4-18-Th-2t Mayor.

RESOLUTION.

Declaring it necessary to improve Locust Street from the B. & O. R. R. Tracks to Stansberry Street and from Fourth Street to Fifth Street.

Be it resolved by the Council of the City of Newark, State of Ohio, three-fourths of all the members elected thereto concurring:

Secton 1. That it is necessary to improve Locust Street from the B. & O. R. R. Tracks to Stansberry Street, and from Fourth Street to Fifth Street by paving and curbing the roadway thereof, in accordance with the plans, specifications, estimates and profiles of the proposed improvement, prepared by the Civil Engineer, now on file in the office of the Director of Public Service, which are hereby approved, which are open to the inspection of all persons interested.

Section 2. The material used in the construction of said improvement shall be asphalt, brick, stone, cement or other material as shall hereafter be determined.

Section 3 That the grade of the street at the center line shall be described as follows: Commencing at the west rail of the B & O Railroad at the present elevation of said track, which is 92.18 feet above the established datum of the City of Newark; thence westerly along said center line by a descending grade to the east line of First street at an elevation of 91.6 feet; thence westerly along said center line by a level grade to the west line of First street; thence westerly along said center line 316 feet by an ascending grade to the east line of Stanberry street at an elevation of 94.6 feet. The grade on the north side of said street shall be the same as that described for the center line. On the south side of the street the grade shall conform to the sidetrack and driveways of the Consumers Brewing Company. Between Fourth Street and Fifth Street the grade of the center line and of the curbs shall be described as follows: Commencing at the west line of Fourth street in the center line of Locust Street at an elevation of 100.75 feet; thence westerly along said center line by an ascending grade of 192.5 feet to an elevation of 104.1 feet; thence westerly along said center line by an ascending grade 23 feet to an elevaton of 104.73 feet; thence westerly along said center line 201.5 feet by an ascending grade to an elevation of 112.5 feet at the east line of Fifth Street, as shown on the plans and profiles now on file in the office of the Director of Public Service.

Section 4. That the whole cost of said improvement, less one-fiftieth thereof and the cost of intersections shall be assessed by the foot frontage upon the following described lots and lands, to-wit: All lots and lands bounding and abutting on the proposed improvement, which said lots and lands are hereby determined to be specially benefitted by said improvement, and the cost of said improvement shall include the expense of printing and publishing notices, resolutions and ordinances required, and the serving of said notices, the cost of construction, together with the interest on bonds issued in anticipation of the collection of deferred assessments, and all other necessary expenses.

Section 5. That the assessments so to be levied shall be paid in ten annual installments, with the interest on the deferred payments at 5 per cent per annum; provided that the owner of any property assessed may at his option pay such assessment in cash within thirty days from and after the passage of the assessing ordinance, to the City Treasurer, in which case said cash assessments shall not include any item of interest upon bonds to be issued in anticipation of the collection of deferred assessments, and all other necessary expenses.

Section 6. That the bonds of the City of Newark, Ohio, shall be issued in anticipation of the collection of assessments by installments, and in amount equal thereto.

Section 7. That the remainder of the entire cost of said improvement not specially assessed, including cost of intersections, and the damage awarded any owner of adjoining lands and interest thereon, and the cost and expense of any such award shall be paid by the issuance of bonds in the manner provided by law.

Section 8. This resolution shall take effect and be in force from and after its passage and legal publication.

Passed April 15th, 1912.

HARRY ROSSEL,
President of Council.
Attest: HAROLD G. FRANKLIN,
Clerk of Council.
Approved by the Mayor this 17th day of April, 1912.
F. M. SWARTZ,
4-18-Th-2t Mayor.

KILL THOSE RATS!

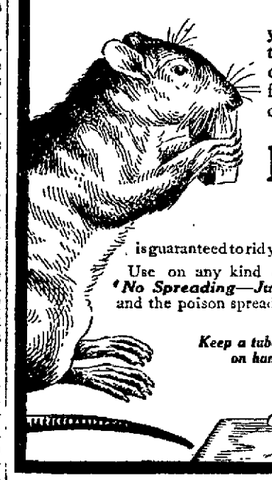

The damage done by rats and mice on your premises in a year will amount to more than your taxes. They carry cholera and distemper among stock, undermine the foundations of barns and cribs and do untold damage in the house.

Rat Bis-Kit Paste

The new Poison in the Tube

is guaranteed to rid your premises of Rats or money refunded.

Use on any kind of bait. *No Mixing—No Spreading—Just Press the Tube* and the poison spreads itself.

Keep a tube always on hand

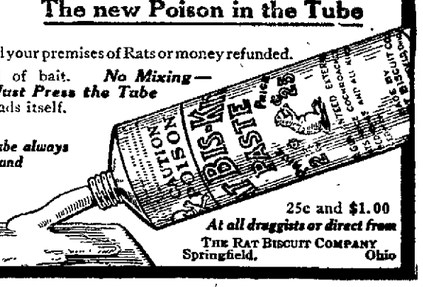

25c and $1.00
At all druggists or direct from
THE RAT BISCUIT COMPANY
Springfield, Ohio

ORDINANCE NO. 2177.

Be it ordained by the Council of the City of Newark, Ohio:

That Section 27 or Ordinance No. 181 be amended to read as follows, to-wit: "That whenever any fine shall be imposed upon any person for the violation of any ordinance of the city, and the same is not forthwith paid, the person convicted may be imprisoned in the city prison or county jail, until such fine and costs are paid; or the person be otherwise discharged by due course of law, and the Mayor shall also have the power to cause all persons who are found guilty of violating any ordinances of the city or any misdemeanors wherein imprisonment is not a part of the penalty, and whose fine and costs are not paid forthwith, to sentence such person to hard labor in and about the City Prison, at the rate of seventy-five cents a day for each day's labor, exclusive of Sundays, until such person shall have earned an amount equal to such fine and costs.

Passed April 15th, 1912.

HARRY ROSSEL,
President of Council.
Attest: HAROLD G. FRANKLIN,
Clerk of Council.
Approved by the Mayor this 17th day of April, 1912.
F. M. SWARTZ,
4-18-Th-2t Mayor.

RESOLUTION.

Declaring it necessary to improve Tenth Street from Granville Street to Hoover Street.

Be it resolved by the Council of the City of Newark, State of Ohio, three-fourths of all the members elected thereto concurring:

Section 1. That it is necessary to improve Tenth Street from Granville Street to Hoover Street by paving and curbing the roadway thereof, in accordance with the plans, specifications, estimates and profiles of the proposed improvement, prepared by the Civil Engineer, now on file in the office of the Director of Public Service, which are hereby approved, which shall be open to the inspection of all persons interested.

Section 2. The material used in the construction of said improvement shall be asphalt, brick, stone, cement or other material as shall hereafter be determined.

Section 3. That the grade of said street at its center line and the grade of the curbs shall be described as follows: Commencing at the north line of Granville Street in the center line of Tenth Street at an elevation of 125.64 above the established datum of the City of Newark, Ohio; thence north along said center line of Tenth Street by an ascending grade at the rate of 0.4 per cent 250 feet to an elevation of 126.64 feet; thence north along said center line by an ascending grade at the rate of 1.2 per cent 100 feet to an elevation of 127.84 feet; thence along said center line by an ascending grade at the rate of 2 per cent 150 feet to an elevation of 130.84 feet; thence north along said center line by an ascending grade at the rate of 2.7 per cent 130 feet to an elevation of 134.35 feet at the south line of Hoover Street, as shown on the plans and profiles now on file in the office of the Director of Public Service.

Section 4. That the whole cost of said improvement, less one-fiftieth thereof and the cost of intersections shall be assessed by the foot frontage upon the following described lots and lands, to-wit: All lots and lands bounding and abutting on the proposed improvement, which said lots and lands are hereby determined to be specially benefitted by said improvement, and the cost of said improvement shall include the expense of printing and publishing notices, resolutions and ordinances required, and the serving of said notices, the cost of construction, together with the interest on bonds issued in anticipation of the collection of deferred assessments, and all other necessary expenses.

Section 5. That the assessments so to be levied shall be paid in ten annual installments, with the interest on the deferred payments at 5 per cent per annum; provided that the owner of any property assessed may at his option pay such assessment in cash within thirty days from and after the passage of the assessing ordinance, to the City Treasurer, in which case said cash assessments shall not include any item of interest upon bonds to be issued in anticipation of the collection of deferred assessments, and all other necessary expenses.

Section 6. That the bonds of the City of Newark, Ohio, shall be issued in anticipation of the collection of assessments by installments, and in amount equal thereto.

Section 7. That the remainder of the entire cost of said improvement not specially assessed, including cost of intersections, and the damage awarded any owner of adjoining lands and interest thereon, the cost and expense of any such award shall be paid by the issuance of bonds in the manner provided by law.

Section 8. This resolution shall take effect and be in force from and after its passage and legal publication.

Passed April 15th, 1912.

HARRY ROSSEL,
President of Council.
Attest: HAROLD G. FRANKLIN,
Clerk of Council.
Approved by the Mayor this 17th day of April, 1912.
F. M. SWARTZ,
4-18-Th-2t Mayor.

Notice of Dissolution.

The partnership heretofore existing between the undersigned under the firm name and style of The Licking Motor Car Company, or Sigler & Hare, is this day dissolved by mutual consent.

Newark, O., April 4, 1912.

J. E. SIGLER.
4-4-Th-3 C. M. HARE.

The crusade against tuberculosis got a lift to the extent of $2,000,000 from James A. Patten of Chicago last year.

Read the Want Columns tonight.

DR. A. W. BEARD,
Dentist.

Trust Building—Fifth Floor, Room 501.
Telephones—Office 3604; Residence 3438

BAZLER & BRADLEY
Funeral Directors

Are at your service day or night. Mrs. Bazler, embalmer for ladies and children. Free ambulance service. New Phone, 1919; Old Phone 459.

JOHN M. SWARTZ,
Attorney-at-Law.

Practices in all courts. Will attend promptly to the business entrusted to him. Special Attention given to collections, administrations of estates, accounts of administrators, executors, guardians and trustees, carefully stated and attended to. Special facilities for obtaining patents in all countries.
Office Over Franklin National Bank.

JOSEPH RENZ,
Notary Public, Real Estate and Insurance.

Office No. 7½ West Side Square, over Sample Shoe Store.

Deeds and Mortgages written. All business entrusted to me will be promptly and carefully attended to.

R'y. Time Card

B. & O. R. R.

Leave Newark, Ohio.

Northbound	Westbound
No. 7....*7:45 am	No. 105...* 2:50 am
No. 17...**8:10 am	No. 107...* 8:00 am
No. 3....*1:50 pm	No. 111..**11:20 am
No. 15....*8:50 pm	No. 103...* 1:45 pm
	No. 101...* 8:40 pm

Eastbound	Southbound
No. 106..*12:52 am	No. 208..**7:55 am
No. 14..* 8:00 am	No. 210..**2:15 pm
No. 104..*12:40 pm	*Daily
No. 112..**3:40 pm	
No. 8..* 7:20 pm	**Except Sunday.

Arrivals from the North.

No. 4 ..... *12:25 pm
No. 16 ..... **4:50 pm

P., C., C. & ST. L. RAILWAY.

Eastbound	Westbound
No. 8.... 1:43 am	No. 25.... 1:10 am
No. 10.... 8:25 am	No. 21.... 5:50 am
No. 18.... 9:55 am	No. 75..** 7:27 am
No. 6....12:50 pm	No. 77...*. 8:03 am
No. 14.... 1:40 pm	No. 1.... 9:05 am
No. 74..** 5:07 pm	No. 19....12:50 pm
No. 76...* 7:00 pm	No. 3.... 6:09 pm
No. 20.... 8:50 pm	No. 13.... 8:50 pm
No. 34.... 9:10 pm	

*Sunday only.
**Daily except Sunday.

OHIO ELECTRIC RAILWAY MAIN LINE.

Limited Leave Newark for Columbus, daily except Sunday, 7:45, 10:45 a. m., 1:45, 4:45, 7:45 p. m., and for Zanesville at 8:05, 11:05 a. m., 2:05, 5:05, 8:05 p. m.

Local Cars Leave Newark for Columbus daily at 6:00, 7:15 a. m., and hourly at quarter after the hour until 9:15 p. m; also at 11:20 p. m., and for Zanesville, 5:30 and 6:45 a. m., and hourly at quarter before the hour up to 8:45 p. m.; also at 11:20 p.m.

GRANVILLE LINE.

First car departs at 5:00 a. m. Cars every hour thereafter until 11:00 p. m. Last car from Granville 11:20 p. m.
Sunday—First car at 8:00 a. m.

Call Us

If a loan or $10.00 or more will help you do your spring purchasing and straighten up your little bills.

We will loan you whatever amount you need, giving you from one month to one year in which to repay.

Loans

Made on Furniture, Pianos, Horses, Wagons or any good Chattel Security. Call, write or phone. We will be pleased to explain our methods of loans whether you borrow or not.

New York Finance Co.

14½ North Second St.
Citz. Auto 1319.

40 Patterns, 1200 Yards 25c Lisle Tissues 19c Yard

This is one of the best known 25c Tissues made in this country. In beautiful high grade colorings. In small neat checks, novelty colored small plaids, two tone strips, large solid checks in all colors, light grounds in mingled designs and dark grounds in stripes and checks. This standard fabric is sold everwhere at 25c in big quantities. We offer the entire case tomorrow

Choice 19c Yard

Children's Semi-Made Dresses $1.00 Each

Put up in sealed packages in both Manchester Galateas, also Scotch Zephy Ginghams. The package contains enough material for the dress. Cut ready to sew, with all the trimmings, hooks, eyes, buttons, etc., necessary to complete the dresses. Splendid dresses ready to sew in beautiful patterns. All kinds

$1.00 Each

The W. H. Mazey Company

Lawn Mowers

Now is the time to cut your lawn. Our line this year is more complete than ever, giving you 12 different styles machines to select from—including 14-inch, 16-inch, 18-inch and 20-inch blades: three, four and five blades to reel: ball-bearing: brass boxing; screw adjustments; self sharpening—in fact, all up-to date features.

Price $2.50 Up

Sole agents for Green Seal Paint and Johnson's Wood Dyes.

ELLIOTT HDW. CO.

See our line of Refrigerators, Garden Tools, Hose, Screen Doors & Windows

ENGINEER IN THE B. AND O. FOR 35 YEARS TAKEN AWAY

Edward B. Ream, aged 65 years, one of the oldest employes in years of service of the B. & O. Railroad, died at his home on Stillwell street at 9:20 o'clock Tuesday evening after a short illness from infirmities.

The deceased had spent nearly a half century in the service of the railroad and was one of the first engineers of the country to be assigned to a coal burning engine. He was train boy on the B. & O. during the civil war and had many thrilling adventures during the war of the rebellion. He held an unusual record as an engineer, for during his 35 years as an engineer, he never had an accident. He retired from service about six months ago.

Mr. Ream is survived by his widow and one brother and three sisters: William Ream and Mrs. Rose Covert of this city, Mrs. Niemyer of Washington and Mrs. Edward Barrett of Newark.—Zanesville Signal

Knabe Bros. Pianos are in stock at the Rawlings Music Store at all times. 17d4

Almost a Miracle.

One of the most startling changes ever seen in any man, according to W. B. Holsclaw, Clarendon, Tex., was effected years ago in his brother. "He had such a dreadful cough," he writes, "that all our family thought he was going into consumption, but he began to use Dr. King's New Discovery and was completely cured by ten bottles. Now he is sound and well and weighs 218 pounds. For many years our family has used this wonderful remedy for coughs and colds with excellent results." It's quick, safe, reliable and guaranteed. Price 50 cents and $1.00. Trial bottle free at F. D. Hall's.

The Ware That Wears

Guaranteed 15 Years

It doesn't pay to buy cheap ware that soon peels, cracks, leaks, tarnishes, rusts or wears out. Even at a lower cost such ware is the most expensive because it is dangerous to health and unreliable in service—doesn't last.

"1892" Pure Spun Aluminum Ware

is guaranteed for 15 years. There is practically no wear out to it and scientific investigation proves it the most sanitary cooking ware made. Particles can't chip off and cause chronic troubles nor spoil the food. Germs do not breed on its smooth surface and odors can not be absorbed by it.

You'll have better food and save trouble, time and fuel by using only "1892" Pure Spun Aluminum Ware. Look for trade mark on every piece.

FOR SALE BY

F. Mohlenpah, 30 S. Third.

There Are Two Good Reason Why We Should Have Your Business.

FIRST—Our association is not established for profit but for the mutual benefit of its members. Its earnings after actual expenses are paid are divided pro-rata among its members.

SECOND—We protect our members savings by only loaning money on real estate after the property has been inspected by three members of our board of directors and has been approved by the Board. As a further precaution after the property has been appraised at its actual valuation only two-thirds of the amount is loaned to take care of any possible shrinkage.

The Citizens Building & Loan Association

No. 31 South Third Street — Established 1880

DIRECTORS:

Julius J. D. McNamar	Chas. Miller	Jos. Schrier
Asbury Bishop	Chas. O'Bannon	Geo. D. Kinsey
George Fromholtz	Herbert H. Harris	C. L. V. Holtz

COURT NEWS

Common Pleas Court.

The case of Hulshizer vs. Sinsabaugh, which was on trial to the court and a jury on Wednesday in common pleas court and which was adjourned to Thursday morning for argument, was taken from the jury by the court and a verdict was directed in favor of Sinsabaugh, the court holding that no evidence whatever had been introduced of any fraudulent representation on the part of Sinsabaugh to Hulshizer.

On Thursday the court and jury took up the trial of the case of Mary J. Lingafelter vs. Joseph N. Pugh receiver, of the Homestead Building and Savings company, and the American Bonding company. The suit is brought to recover damages on account of an attachment which is alleged to have been unlawfully issued. The receiver has been dismissed from the case, and the suit proceeds aginst the Bonding company only. The plaintiff claims that when the late George P. Webb was receiver of the Savings company he had an attachment issued wherein he sought to recover certain money from Mrs Lingafelter and her son, Robert, which money was claimed to have belonged to the Building Association. Webb gave bond when he secured the attachment, with the American Bonding company for surety. The defendant denies that the plaintiff sustained any damages by reason of the issuing of the attachment, and asks that the petition be dismissed. The attachment was levied upon certain real estate in this county, an automobile and other personal property.

Files Divorce Petition.

By her attorneys, Smythe & Smythe, Emily Haulk has filed her petition for divorce from Jonathan Haulk. According to the petition, the parties in the case were married in 1879, but separated in July, 1911. It is alleged that the defendant has been constantly cross, morose and ill-natured and has accused plaintiff of being intimate with other men. It is also charged that he encouraged a son to drink intoxicating liquor and to be unkind to his mother. The petition also charged that the defendant has been guilty of gross neglect of duty and that he has neglected to perform his marital duties.

The petition recites that the defendant is the owner of five acres of land on Granville street, worth about $6000, two horses, farm implements and chattels, and that unless restrained he will dispose of this property. The plaintiff asks a divorce, that the defendant be resbrained from disposing of his property or incumbering it, that she granted reasonable temporary alimony pending the action and permanent alimony at the conclusion of the suit.

Committed To Jail.

A transcript from the criminal docket of Mayor Swartz's court has been filed in the case of Ohio vs. Wilbur Jones. The affidavit of Lucella Wagner charges him with having obtained board and lodging from July 27, 1911, to Aug. 24, 1911, with intent to defraud. The bill against Jones amounted to $18. On a plea of guilty the defendant was bound over to common pleas court under a bond of $100, and in default of this was committed to the county jail.

Transcripts Filed.

In the matter of Ohio vs. Celia Miller, a transcript from the criminal docket of the mayor's court has been filed. On affidavit of Elizabeth Feaster, the defendant is charged with having used indecent, obscene and profane language in the presence and hearing of women. The defendant pleaded not guilty and was bound over to common pleas court with a bond of $25, which was furnished.

In the matter of Ohio vs. Jennie Reynolds, a transcript from the criminal docket of Mayor Swartz's court has been filed. The affidavit of Antonio Trubiano charges her with having stolen $181.53. The defendant entered a plea of guilty to the charge and was bound over with a bond of $200. In default of bond the defendant was ordered committed to the county jail to await trial.

The transcript from the criminal docket of the mayor in which Trubiano charges Grace Reynolds with the same offense is filed She was bound over under a bond of $500, in default of which she was ordered committed to the county jail.

A transcript from the criminal docket of Mayor Swartz's court has been filed in the case of Ohio vs Paul Miller. In the affidavit of Patrick Giblin Miller is charged with the malicious destruction of property belonging to the Hussey Glass Co. It is charged that Miller destroyed glass of the value of $500 by throwing clay into a glass furnace pot. On a plea of guilty Miller was bound over to common pleas court under a bond of $500, in default of which he was ordered committed to the county jail.

Divorce Granted.

Judge Hunter of the probate court heard the divorce case of Alfred C. Betts vs Viola B. Betts Grounds for the action are gross neglect of duty and desertion. The case of plaintiff was heard and a number of witnesses examined. At the conclusion of the testimony the court granted the decree asked. Attorney J. W. Horner represented the plaintiff.

Hicks' Capudine Clears the Mind

By removing headaches. Lets you think clearly. It gets at the cause whether from heat, cold, stomach or nervousness.

Capudine is a liquid, pleasant to take, and acts quickly and effectively.

Stops Headache

10c, 25c and 50c at drug stores.

MT. ZION

Deputy Sheriff Woolison of Mt. Vernon made a business trip to this place Wednesday

Mrs Violet Porterfield and daughter Libbie of Bladensburg called on Mrs. Clark Schooler Saturday afternoon

Mrs John Wolfe spent Friday with her daughter, Mrs. O. G. Taylor of Mt. Vernon.

Mr. and Mrs. Ray Harris are moving on a farm near Winding Fork this week.

Mr. and Mrs. Robert Cochran of New Castle spent Saturday night and Sunday with Mr. and Mrs. Virgil Wolfe.

Mr. and Mrs. John Tayor spent Saturday night and Sunday with Mr. and Mrs. O. G. Taylor of Mt. Vernon.

Mr. Virgil Wolfe made a business trip to Utica Wednesday.

Mr and Mrs. Clyde Thompson spent Sunday with Mr. and Mrs. Charles Scoles.

Miss Harriett Hayden spent part of last week with her niece, Mrs. Addie Schooler.

Mr. and Mrs. John Taylor spent Tuesday with relatives at Utica.

Mr. Henry Fawcett of near Gambier was a business caller at this place Saturday.

Mrs. Lola Thompson and daughter Bonneta spent Friday with Mr. and Mrs. James Fowls of Pine Bluff.

Mrs. Iva Boggs and children of Newark spent part of last week with relatives here.

Mrs. Cora Burch visited Mrs. Margaret Hayden Monday.

THE GERM WHICH PRODUCES DANDRUFF

Finally Causes Baldness—Kill the Germ and Save Your Hair—Newbro's Herpicide Will Do It

Did you ever try to discover a reason for the dying of a valuable plant? You perhaps found that life was destroyed by some insect or parasite working about the roots and sapping away the elements which go to support plant life.

The dandruff germ exercises the same destructive influence upon the life of the hair. It forces its way down the follicle around the hair bulb and thus prevents the hair from getting proper nourishment. The hair dies and drops out.

Newbro's Herpicide prevents this by killing the germ. It also frees the scalp from the accumulations of dirt and scarf skin. With the removal of these obstacles to a clean, healthy scalp, the hair will grow naturally and luxuriantly.

Herpicide is known as the Original Dandruff Germ Destroyer.

One dollar size bottles are sold and guaranteed by all druggists.

Applications may be obtained at the better barber shops and hair dressing parlors.

Send 10c in postage or silver to The Herpicide Co., Dept. R., Detroit, Mich., for a nice sample of Herpicide and a booklet telling all about the hair. W. A. Erman & Son, Special Agents.

ALEXANDRIA

Mrs. K. B. Alexander and two children visited the past week with relatives in Millersport.

Misses Laura Tavener and Edith Stone of Newark visited Mr. and Mrs. Stanley Montgomery the past week.

Miss Ada Jones was the guest of relatives in Columbus the latter part of last week.

Homer Bowers of Columbus returned home Sunday after spending a few days with friends in town.

Mrs. Alice Gorsuch of near Sunbury, was the guest of J. G. Blamer and family from Friday until Sunday afternoon.

Mrs. P. M. Ashbrook was called to Croton on Thursday of last week on account of the illness of her father, returning home Saturday evening.

Mrs. Ernest Loyd, and two children of Garrett, Ind., are spending the week with her parents, Mr. and Mrs. L. H. Wells.

Miss Alice Jones left Monday for a visit with friends in Newark.

Mrs. Hattie Wright spent Tuesday at the home of Fred Hammond in Granville.

W. J. Cash was in Coumbus Friday night and Saturday.

Fred Hammond and family moved to Granville last Monday.

Mr. and Mrs. S. E. Morrow of Granville visited relatives in town Sunday.

Mr. and Mrs. Edgar Battee spent Sunday at the home of relatives in Pataskala.

Mrs. H. A. Blamer and Mrs. Charles Pratt of near Johnstown visited J. G. Blamer and family one day last week.

Mrs. Sarah Miller of Newark is visiting relatives in and near town.

Miss Gertrude Colborn of Columbus visited her parents, Rev. and Mrs. Colborn over Sunday.

Miss Gladys Spencer of Granville is visiting J. T. Reese and family.

Miss Emily Metcalf, who has been in Newark at the Hospital, training for a nurse, returned home Tuesday.

"Mary! as sure as you are alive you will never catch a fellow if you don't do something to make your hair grow. Those scanty locks of yours are disgraceful!

"Do you know, my hair was almost as thin as yours; I had so little I thought I never could leave off wearing rats and puffs until I heard of Mrs. Mason's Old English Shampoo Cream.

"It is made from tonic cleansing herbs and different from anything else in the world. It frees the scalp from dandruff and all irritation and it does make the hair grow.

"Now, Mary, promise me that you will go to Frank D. Hall today and get a tube of this shampoo cream. It is only 25 cents a tube, enough for three or four shampoos."

Buy the Knabe Bros. Piano. It will be a life time purchase. 17d4

LESSON IN FIGURES.

Do you know that the Newark postoffice issued 29,672 domestic money orders in 1911 representing a total of $320,882.95, that the total receipts at the money order window were $371,839.66, while only 15,302 domestic money orders were paid at the local office amounting to $130,622.15? Including domestic and foreign orders the receipts were $371,839.66 while the money paid out by the Newark postoffice to Newark people amounted to $132,604.16. This means that $239,235.50 more money was sent out of town through the postoffice than was received by Newark people through the postoffice. It illustrates the fact that many people need to be educated to patronize home stores and home industries rather than the mail order houses.

If the $239,000 had been left in Newark and kept in circulation here every man, woman and child here would feel the benefit of it.

A dollar spent in Newark says "Till we Meet Again." One sent away through the money order department or otherwise sighs "Farewell Forever." Think it over. Buy in Newark and whenever possible purchase Newark made goods.

YOUR CHANCE

For buying a first class piano at greatly reduced prices is offered you at RAWLINGS' MUSIC STORE, No. 4 North Park Place. Why? Because the contractors are going to take out the old front and replace it with one of an up-to-date style, and in order to make room for this work I must offer some good bargains so we can have the space for the workmen to do the work. We have on our floor such well known makes as the Knabe Bros., Smith & Nixon, Rawlings and a number of other well known makes which you can purchase at bargains and on easy terms, if desired.

When our store is completed, I will have the finest up-to-date music store in Central Ohio. This house has a reputation which all agents and commission houses envy. We buy for cash and sell on easy terms to good, reliable people. Remember what the Board of Trade says, deal at home and help build up your own town; but if you continue to buy your pianos from people who are here today and gone tomorrow, what can you expect?

17d4 A. L. RAWLINGS.

Nettles by a new government process are converted into a fibre which can be combed, carded and spun like other textile threads.

In one week last summer the Port Elizabeth (Africa) feather market reached the $170,000 point, the highest ever.

WHEN YOUR FEET ACHE

From Corns, Bunions, Sore or Callous Spots, Blisters, New or tight shoes, Allen's Foot-Ease, the antiseptic powder to be shaken into the shoes, will give instant relief. It is the greatest comfort discovery of the age. Sold everywhere, 25c. **Don't accept any substitute.** For FREE sample address Allen S. Olmsted, Le Roy, N. Y.

FRIDAY BARGAIN DAY

A Host of Underpriced Offerings From Every Corner Of the Store.

2000 yards Seersucker Ginghams; Plaids, stripes, checks and plain colors; 10c and 12½c kinds, at

6½c Yard

Fifty dozen Ladies' Night Gowns; regular 50c value, at

29c

45-inch Embroidery Flouncings; $1.00 value, at

57c Yard

Two hundred Lawn and Percale Dressing Sacques and Short Kimonas; usual price 39c.

19c Each

5000 yards Seco Silks in new spring colors and shades; plain and figured; regular price 35c—for

17c Yard

45c Oil Color Window Shades; 7 ft. long, for

29c Each

$3.50 Silk Petticoats, in Taffeta or Messaline Silk; all colors and black, for

$1.95

$1.00 White Waists, lace and embroidery trimmed; long or short sleeves; high neck and low neck styles; all sizes, for

59c

Ladies' and Misses' Tailored Suits; latest spring models; worth up to $22.50, for

$15.00

Ladies' and Misses' Long Coats; latest spring and summer styles; worth up to $20.00.

$13.95

500 New Spring Dress Skirts, worth up to $6.50, for

$3.95

New Silk Foulard and Messaline Silk Dresses; also White and Colored Serge Dresses; values up to $20.00, for

$10.95

200 Drawn Work Scarfs and Squares, worth 50c, for

25c

$15.00 Brussels Rugs, size 9x12 feet, for

$10.35

$19.75 Seamless Velvet Rugs, size 9x12 feet, for

$12.35

$25.00 Extra Wilton Velvet Rugs, size 9x12 feet, for

$16.95

$1.25 Wilton Velvet Carpets for

78c a Yard

Meyer & Lindorf

NEWARK, OHIO.